Cut .P98

LIBRARY OF CONGRESS
DEC 22 1907
PERIODICAL DIV.

THE

Publishers' Weekly

THE AMERICAN

BOOK TRADE JOURNAL

WITH WHICH IS INCORPORATED

The American Literary Gazette and Publishers' Circular.

[ESTABLISHED 1852.]

PUBLICATION OFFICE, 298 BROADWAY, NEW YORK.

Entered at the Post-Office at New York, N. Y., as second-class matter.

VOL. LXXII., No. 25. NEW YORK, December 21, 1907. WHOLE No. 1873

THE DAUGHTER OF ANDERSON CROW

BY

GEORGE BARR McCUTCHEON

AUTHOR OF

"GRAUSTARK," "JANE CABLE."

Fully Illustrated $1.50

ON *THE BOOKMAN* LISTS OF "BEST-SELLERS" FOR OCTOBER, NOVEMBER AND DECEMBER, AND TO-DAY MORE POPULAR THAN EVER.

DODD, MEAD & COMPANY, Publishers

We Wish You, Good Friends

Each and All

A Hearty, Joyous Christmas

and with the New Year

Health and Prosperity

Cordially yours

Dodge Publishing Company

214-216-218-220 East 23rd St., New York

The Publishers' Weekly.

DECEMBER 21, 1907.

RATES OF ADVERTISING.

One page	$20 00
Half page	12 00
Quarter page	6 00
Eighth page	4 00
One-sixteenth page	2 00

The rate for front page is $30. Other special pages, $25 each.

The above prices do not include insertions in the "Annual Summary Number," the "Summer Number," the "Educational Number," or the "Christmas Bookshelf," for which higher rates are charged.

Special rates for yearly or other contracts.

Copyright Notices, Special Notices, and other undisplayed advertisements, 10 cents a line of nonpareil type.

RATES OF SUBSCRIPTION.

One year, postage prepaid in the United States. $4.00

One year, postage prepaid to foreign countries. $5.00

Single copies, 10 cents; postpaid, 12 cents. Special numbers: Educational Number, in leatherette, 50 cents; Christmas Number, 25 cents. Extra copies of the numbers containing the three and six months' Cumulative Lists, 25 cents each, to subscribers only.

PUBLICATION OFFICE, 298 BROADWAY, P. O. BOX 943, N.Y.
R. R. BOWKER, Editor and Publisher.

INDEX TO ADVERTISERS.

	PAGE
American Code Company	2008
Baker & Taylor Company	2008
Baker's Great Book Shop	2008
Books for Sale	2005
Books Wanted	2000
Business Opportunities	2005
Cazenove (C. D.) & Son	2008
Chatterton-Peck Co	2009
Copyright Notices	2005
Dodd, Mead & Company	1959
Dodge Publishing Co	1960
Duffield & Co	2010
Engineering News Book Department	2009
Help Wanted	2005
Ideal Book Mailing Corner Co	2008
Jenkins (Wm. R.) Company	2008
Libbie (C. F.) & Co	2009
Maggs Brothers	2008
Murphy (John J.)	2008
Publishing Adjuncts	2006, 2007
Side Lines for Booksellers	2007
Situations Wanted	2005
Special Notices	2005
Tapley (J. F.) Company	2007

NOTES IN SEASON.

E. J. CLODE will bring out on January 10, "The Red Year," a story of the Indian mutiny.

THE MCCLURE COMPANY will publish in January a novel of Chinese life and character, entitled "The Lingchee," by Homer Lea, a San Franciscan who has spent most of his life in China.

THE J. B. LIPPINCOTT COMPANY have just ready two important scientific books in "Sea Terms and Phrases," (English-Spanish and Spanish-English,) by Graham Hewlett, R.N.; and "Present-Day Shipbuilding," by Thomas Walton, a manual for students and ships' officers for their respective examinations, as well as for ship superintendents, surveyors, engineers, ship owners and ship builders.

BOBBS-MERRILL COMPANY have published, in a handsomely decorated and illustrated volume, James Whitcomb Riley's new poem, "The Boys of the Old Glee Club." The poem relates in the author's well-known and much-loved Hoosier dialect the simple story of the formation, the growth, activity and decay of a famous backwoods glee club, made up of war veterans and other notables, in a manner that will not only rouse the reader to enthusiasm over the great deeds of the club, but also leave him mellow when the end comes. Will Vawter has made some characterstic pictures for the book and Franklin Booth has drawn the decorations for the pages. The book is dedicated "To Newton Booth Tarkington," and will make an acceptable gift at this and all seasons of the year.

MOFFAT, YARD & CO. will publish early next year a monograph on "Stuart's Cavalry in the Gettysburg Campaign," by Colonel John S. Mosby. The work will contain a sketch of the battle of Chancellorsville, in which Stuart succeeded Stonewall Jackson in command after Jackson was mortally wounded, and of the great cavalry combat between Stuart and Pleasanton, which was practically the first move in the Gettysburg campaign. This is followed by a description of the movements of both armies preceding the battle. They expect to have ready on March 5, Upton Sinclair's new novel, "The Metropolis," a scathing review of New York "society." As "The Jungle" was a study of the extremes of grim poverty and its effects on individuals, the new novel will present the obverse side of the picture—a severe arraignment of fantastic wealth and its effects on manners, morals and taste.

THE MACMILLAN COMPANY will publish at once a work on "The Dawn of a Constitution, or, the reigns of Henry III. to Edward III.," by Sir James H. Ramsay, who is recognized as one of the greatest living followers of Freeman and Stubbs. This new volume is to be considered as another instalment of the author's history of England, three sections of which have already appeared under the titles of "The Foundations of England," "The Angevin Empire" and "Lancaster and York." They have about ready a new six-volume edition of Tennyson, which is interesting for two reasons: it is edited by the poet's son, the present Lord Tennyson, and the notes include a number of Tennyson's own annotations appended to the poems at different times and giving interesting facts concerning their origin; in addition to the poems found in the regular editions these volumes will also contain a number of poems never before printed, or printed in the poet's early life and immediately suppressed. The publication of Stephen Phillips's "Faust—a drama," originally announced for the first of December, has been postponed until after the holidays.

WEEKLY RECORD OF NEW PUBLICATIONS.

☞ **The prices of *net* books published under the rules of the American Publishers' Association are preceded in this list by a double asterisk **, and the word net follows the price. The prices of *fiction* (not net) published under the rules are preceded by a dagger †. The prices of *net* books not covered by the rules, whether published by members of the American Publishers' Association or not, are preceded by a single asterisk, and the word net follows the price.** ☜

The abbreviations are usually self-explanatory. c. after the date indicates that the book is copyrighted; if the copyright date differs from the imprint date, the year of copyright is added. Books of foreign origin of which the edition (annotated, illustrated, etc.) is entered as copyright, are marked c. ed.; translations, c. tr.; n. p., in place of price, indicates that the publisher makes no price, either net or retail, and quotes prices to the trade only upon application.

A colon after initial designates the most usual given name, as: A: Augustus; B: Benjamin; C: Charles; D: David; E: Edward; F: Frederic; G: George; H: Henry; I: Isaac; J: John; L: Louis; N: Nicholas; P: Peter; R: Richard; S: Samuel; T: Thomas; W: William.

Sizes are designated as follows: F. (folio: over 30 centimeters high); Q. (4to: under 30 cm.); O. (8vo: 25 cm.); D. (12mo: 20 cm.); S. (16mo: 17½ cm.); T. (24mo: 15 cm.); Tt. (32mo: 12½ cm.); Fe. 48mo: 10 cm.). Sq., obl., nar., designate square, oblong, narrow books of these heights.

Abbott, Arthur Vaughan. The electrical transmission of energy: a manual for the design of electrical circuits; with 10 folding diagrams and 16 full-page engravings. 5th ed., entirely rewritten and enl. N. Y., D. Van Nostrand Co., 1907. c. 30+675 p. 8°, cl., **$5 net.

About, Edmond François Valentin. Le roi des montagnes, par Edmond About; ed., with introduction, notes, composition, exercises and vocabulary, by Otto Patzer. N. Y., Henry Holt & Co., 1907. c. 4+315 p. 16°, cl., 55 c.

Aflalo, F: G: Sunshine and sport in Florida and the West Indies. Phil., George W. Jacobs & Co., 1907. il. 8°, cl., *$4 net.

Alabama. *Supreme ct.* Reports of cases. 2d ed., unabridged; with notes and references by the editorial corps of the National reporter system. Book 20; cont. a verbatim reprint of vs. 21 and 22 of the Ala. reports. St. Paul, Minn., West Pub. Co., 1907. c. various paging, O. shp., $6. (Sold only in complete sets. Repr. backwards.)

Aldrich, T: Bailey. Complete poetical and prose works. Riverside ed. In 9 v. v. 9, Ponkapog papers; A sea turn and other matters. Bost., Houghton, Mifflin & Co., 1907. c. 12°, cl., $1.50; Large-pap. ed., **$4 net; complete set, cl., $13.50; hf. cf., $29.25; hf. mor., $31.50; hf. levant, $36.

Vols. 1 to 8 were published in 1897. This ninth volume is made up of stories and essays published in 1902 and 1903 under separate titles.

Aldrich, T: Bailey. Pauline Pavlovna: a drama in one act. [N. Y., Ernest A. Fink & Co., 1907.] c. '90. 11 p. D. pap., *25 c. net.

Aldrich, T: Bailey. The poems of Thomas Bailey Aldrich. Rev. and complete household ed., with illustrations. Bost., Houghton, Mifflin & Co., [1907.] c. 17+504 p. por. pls. 12°, various bindings, $1.50-$5.50.

Allingham, W: William Allingham: a diary; ed. by H. Allingham and D. Redford. N. Y., Macmillan, 1907. 11+404 p. col. il. pors. 8°, cl., *$3.75 net.

William Allingham, born in 1824, died in 1889, an Irishman and a poet of some distinction, knew familiarly most of the great Victorians, and in his journal sketches Tennyson, Carlyle, and Leigh Hunt, among others, in the life of ordinary intercourse. But it is not only of the major celebrities that the Irishman has entertaining reminiscences. He seemed to have the faculty of drawing everybody's best stories.

American competitions; published by the T. Square Club; comp. and ed. by Adin Benedict Lacey, 1907. [Phil., American Competitions, 1907.] c. plans, f°, portfolio, $11; buckram, $13.50; mor., $15. (750 copies.)

In "American competitions" it is intended to preserve in permanent form the valuable information in plan, elevation, form and mass which the study of a particular problem, by able practitioners, always produces. This possibility of comparison of the results of different viewpoints of the same problem is believed will be most useful to the architect, the draughtsman and the student. The present volume contains 49 sets of drawings showing plans, elevations, etc., sent in competition for the erection of seven large public buildings. The prize winners' drawings are also included in every case.

Ames, Oakes, *and others*. Orchidaceæ; illustrations and studies in the family Orchidaceæ issuing from the Ames Botanical Laboratory, North Easton, Mass. Fascicle 2. Bost., Houghton, Mifflin & Co., 1907. il. 4°, cl., **$3 net.

Fascicle 1 was published in 1905. *See* "Annual American catalog" for notice of purpose of work.

Andresen, N. P. The republic. Chic., Charles H. Kerr & Co., 1908, [1907.] c. '07. 282 p. por. D. (International lib. of social science.) cl., $1.

A discussion of the following: Definition of justice; Causes of value; Nature and functions of the just state; and Methods whereby the people may acquire possession of their rightful inheritance. Presented in the form of a dialogue in which the following persons take part: Mr. Aide, a retired banker; Mr. Brown, a wealthy mine owner; and Mr. Cromwell, a professor of social and political economy. The arguments here given illustrate the powerful influence of class environment upon the way of thinking of each individual.

Arnold, Matthew. Poems. Bost., H. M. Caldwell Co., 1907. por. 16°, (Red letter lib.) limp leath., $1; bibelot ed., cf., $1.25.

Askew, Alice *and* Claude. Lucy Gort: a study in temperament. N. Y., Brentano's, 1907. 6+424 p. D. cl., †$1.50.

By the author of "The Shumalite," etc. The story of a beautiful young English girl who longs for the excitement of the great world. Without her mother's knowledge she answers an advertisement for a companion and is accepted by a titled lady, who seems to be all right. But in a short time it is proven the lady is insane, and she is sent to an asylum. The lady's husband falls in love with Lucy, and cuts his throat when she repulses him. She has other admirers and adventures, but through her selfishness misses the love that might have been hers. In the last chapter the reader leaves her uncertain whether to commit suicide or accept the protection of a Russian Grand Duke.

Austen, Jane. Works. Il. cabinet ed.; il. in col. by C. E. and H. M. Brock. Bost., Dana Estes & Co., 1907. 12 v., 12°, per v., cl., $1.50; complete set, $18; hf. cf. or mor., $36.

Austin, Alfred. The garden that I love. 2d ser. N. Y., Macmillan, 1907. 8+130 p. 12°, cl., *$1.25 net.

Bach, Johann Sebastian. Piano compositions; ed. by Ebenezer Prout. v. 1, Shorter compositions. Bost., Oliver Ditson Co., [1907.] c. 22+178 p. por. 4°, (Musicians' lib.) cl., $2.50; pap., $1.50.

Bailey, Liberty Hyde. Botany: an elementary text for schools. 12th ed. N. Y., Macmillan, 1907. c. 14+431 p. il. 12°, cl., *$1.10 net.

Ballard, Emerson Etheridge, *ed.* Cream of the law; the best things from the best cases; a quarterly publication, [etc.] v. 3. Crawfordsville, Ind., Cream of the Law Co., 1907. c. 888 p. O. shp., $5.

Baring-Gould, *Rev.* Sabine. Devonshire characters and strange events; profusely il. with reproductions from old and rare prints. N. Y., John Lane Co., (The Bodley Head,) 1907. 8°, cl., *$7 net.

Barnett, J: Francis. Musical reminiscences and impressions. N. Y., B. W. Dodge & Co., 1907. 341 p. pls. pors. 8°, cl., *$3 net.

Barton, Frank T. Horses: their points and management in health and disease. Phil., Lippincott, 1907. il. 4°, cl., *$3 net.

Barzini, Luigi. Pekin to Paris: an account of Prince Borghese's journey across two continents in a motor-car. N. Y., Mitchell Kennerley, 1907. il. 8°, cl., *$5 net.

Beach, Seth Curtis. Daughters of the Puritans. Bost., American Unitarian Association, 1907. c. 286 p. 12°, cl., *$1.50 net.

Beers, W: F., *jr.* The Torrens system of realty titles: a comparative analysis of the bill introduced by Mr. Prentice of the Assembly to establish the Torrens system of New York, and the adopted Torrens acts of Manitoba (1885 and 1889); Cala. (1897); Colo. (1903); Ill. (1897); Mass. (1898); Minn. (1901); Ore. (1901). Rochester, N. Y., Lawyers' Co-op. Pub. Co., 1907. c. 4+102 p. O. cl., $1.25.

Bergey, D: Hendricks. The progenitors of the Bergey family in America; pub. for the Bergey family association. [Wyncote, Pa., William Barnes Lower,] 1907. c. 18 p. il. 8°, pap., 25 c.

Bernard, T: Dehany. The progress of doctrine in the New Testament. New ed. N. Y., American Tract Society, 1907. 236 p. 12°, cl., $1.25.

Bible. Old Testament. Book of Ecclesiastes. Portland, Me., Thomas B. Mosher, 1907. 8°, on Van Gelder pap., cl., *$1 net.

Bierce, Ambrose. A son of the gods, and A horseman in the sky; including an introduction by W. C. Morrow; the photogravure frontispiece after a painting by Will Jenkins. N. Y., Paul Elder & Co., [1907.] c. 7+47 p. 16°, (Western classics.) cl., **$1.50 net.

Björling, Philip R., *and* Gissing, F. T. Peat: its use and manufacture. Phil., Lippincott, 1907. il. 12°, cl., *$2 net.

Booth, W: H: Superheat, superheating, and their control. N. Y., D. Van Nostrand Co., 1907. c. 15+155 p. il. tabs., diagrs., 8°, cl., **$1.50 net.

Borsa, Mario. The English stage of to-day; tr. from the original Italian and edited, with preface, by Selwyn Brinton. N. Y., John Lane Co., (The Bodley Head,) 1907. 8°, cl., *$2.50 net.

This work deals with the most modern developments of the English theatre. In its present English form it has been brought thoroughly up-to-date as to later productions of interest, and has been carefully revised with a view to the more special interests of the English-speaking public. The author takes a very full survey of the English theatre, including every manifestation of our modern British drama, from the work of Pinero, Barrie, Jones, Wilde and Shaw to Mr. L. N. Parker's pageants and the Celtic Renascence.

Boughton, Rutland. Bach. N. Y., Brentano's, 1907. 150 p. 16°, (Music of the masters ser.) cl., $1.

Brewer, C: L: The elder brother: a dawn thought sketch. Chic., To-morrow Publishing Co., 1907. 64 p. D. cl., 50 c.; pap., 25 c.

Brewer, C: L: Stepping-stones to heaven: three lectures. Chic., To-morow Publishing Co., 1907. 82 p. D. (Dawn thought ser.) cl., 50 c.; pap., 25 c.

Contents: The gospel of to-day (continued from yesterday); Ignorance—the negation of bliss (chronic but curable); The sex question (received and contents noted).

Brewster, W: N. The evolution of new China. Cin., Jennings & Graham, [1907.] 316 p. pls. por. 12°, cl., *$1.25 net.

Brigham, Arthur Amber. Progressive poultry culture. Cedar Rapids, Ia., Torch Press, 1907. il. 12°, cl., $1.50.

Brooke, *Rev.* Stopford A: Studies in poetry. N. Y., Putnam, 1907. 253 p. por. O. cl., *$1.75 net.

Essays by the author of "Life and writings of Milton," "Poetry of R. Browning," etc. *Contents:* William Blake; Sir Walter Scott; Inaugural address to the Shelley Society; The lyrics of Shelley; Epipsychidion; Keats.

Brown, *Rev.* Francis T. The truth and error in so-called "Christian Science": a series of Sunday evening sermon-lectures; delivered September 29 to October 27, 1907, in the First Methodist Episcopal Church, New Haven, Ct. New Haven, Ct., Pease-Lewis Co., [1907.] 63 p. O. pap., *25 c. net.

On account of the perplexity of many well-meaning disciples of Christ in regard to so-called Christian Science the author gave these sermon-lectures in order to expose the inconsistencies of Eddyism.

Brown, J:, *M.D.* Pet Marjorie: a story of child life a century ago. Phil., George W. Jacobs & Co., 1907. col. il. sq. 16°, cl., 75 c.

Browne, *Sir* T: Hydriotaphia: urne buriall; or, a discourse on the sepulchrall urnes lately found in Norfolk. Bost., Houghton, Mifflin & Co., 1907. 54 p. 8°, cl., *$7.50 net. (350 copies.)

Bruce, Edwin Morris. Pure food tests: the detection of the common adulterants of foods by simple qualitative tests; a ready manual for physicians, health officers, food inspectors, chemistry teachers, and all es-

pecially interested in the inspection of food. N. Y., D. Van Nostrand Co., 1907. 7+84 p. il. 12°, cl., *$1.25 net.

Bruce, Josephine. School days: a memory book; arranged and pictured by Josephine Bruce. N. Y., Brentano's, 1907. c. 7-165 p. Q. cl., $2, boxed.
A child's illustrated diary inviting him to fill in what happened on various days from the time of kindergarten to the 8th grade of school. There is also room to tell about amusements—dancing, skating, concerts, etc., and there are pages to jot down favorite books and tell of various bits of information picked up from day to day.

Buck, Jirah Dewey. The genius of freemasonry and the twentieth-century crusade. Chic., Indo-American Book Co., 1907. c. 9-339 p. front. D. (Supplemental harmonic ser.) cl., $1.
An arraignment of the Church of Rome for its supposed attitude towards freemasonry. The writer claims that the Pope is sending ignorant Italians here with the express purpose of crushing this powerful organization. A number of chapters set forth the genius of freemasonry; freemasonry as an institution, as a science of ethics, as a philosophy of life, as a school of progressive moral science, etc. "The Pope's politics," "Roman clericalism—a menace to civilization—the worst enemy of man" are also treated in separate chapters.

Buckingham, Emma May. His second love. N. Y., Fowler & Wells Co., 1907. 364 p. 12°, cl., $1.

Buckle, H: T: The after life: a help to a reasonable belief in the probation life to come. Phil., George W. Jacobs & Co., 1907. 12°, cl., *$2.50 net.

Bumpus, T. Francis. Cathedrals and churches of northern Italy. N. Y., James Pott & Co., 1907. col. il. 8°, cl., *$5 net; ¾ levant, *$7.50 net.

Burroughs, J: Afoot and afloat; with biographical sketch by Clifton Johnson. Bost., Houghton, Mifflin & Co., [1907.] c. 94 p. il. 16°, (Riverside literature ser.) cl., *25 c. net; pap., *15 c. net,

Calthrop, Dion Clayton. The guide to fairyland; written and il. by Dion Clayton Calthrop. Bost., John W. Luce & Co., 1907. 210 p. 12°, pap., $1.

Calthrop, H. C. Hollway-. Petrarch: his life and times; with 24 illustrations. N. Y., Putnam, 1907. 10+319 p. O. (Memoir ser.) cl., *$3.50 net.
Author is Bursar of Eton College and an alumnus of Balliol College, Oxford. Aims especially to interest the reader in fourteenth century history, as well as in one of its most fascinating personalities. As to facts the writer has chiefly followed Fracasetti, but he has let Petrarch tell his story through his writings. Petrarch lived from 1304 to 1374. A telling chapter is devoted to Florence and Boccaccio. The illustrations are chiefly from contemporary paintings and sculptures and from photographs of places identified with the lover of Laura.

Campbell, *Rev.* Reginald J: Christianity and the social order. N. Y., Macmillan, 1907. c. 13+284 p. D. cl., **$1.50 net.
Ten papers on the social bearings of the New Theology, and the true relations of the principles of primitive Christianity and the best modern socialism.

Carlyle, T: Carlyle's Essay on Burns; ed., with introduction, notes, and a selection of Burns's poems, by Carrie E. Tucker Dracass. N. Y., Appleton, 1907. c. 6+162 p. il. por. map, 12°, (Twentieth century textbooks.) cl., *30 c. net.
Books of reference (1 p.).

Carr, W. M. Open hearth steel castings: a complete exposition of the methods involved in the manufacture of open-hearth steel castings by the basic and acid processes; comp. from a series of articles by the author, written for and pub. by the *Iron Trade Review* and the *Foundry*. Cleveland, O., Penton Publishing Co., 1907. 7-118 p. il. diagrs., 12°, cl., $1.50.

Cary, Elisabeth Luther. The art of William Blake: his sketch-book; his water-colours; his painted books; with numerous illustrations. N. Y., Moffat, Yard & Co., 1907. c. 11+56+51 p. pls. F. bds., **$3.50 net, boxed.
Discusses the art of Blake in several unusual phases, dwelling importantly upon his manuscript sketch book, to which the author has had free access and from which the publishers have drawn for illustrations, many of which have never been published before. Miss Cary is the author of "The Rossettis," "William Morris," etc.

Chapman, Allen. Ralph in the switch tower; or, clearing the track. N. Y., Chatterton-Peck Co., [1907.] c. 4+263 p. pls. 12°, (Railroad ser.) cl., $1.

Chapman, Leonard Bond. Monograph on the Southgate family of Scarborough, Maine, their ancestors and descendants. Portland, Me., H. W. Bryant, 1907. 8+60 p. pors. 8°, cl., $1.50.

Chatley, Herbert. The problem of flight: an up-to-date treatise on aerial navigation; fully il. with plates and diagrams. Phil., Lippincott, 1907. 8°, cl., *$3.50 net.

Chatterbox library: new series of stories from *Chatterbox*. 16 v. Bost., Dana Estes & Co., 1907. c. il. 12°, ea., $1.

Chittenden, Frank Hurlbut. Insects injurious to vegetables. N. Y., Orange Judd Co., 1907. c. 14+262 p. il. 12°, cl., $2.
Bibliography (7 p.).

Clark, *Dr.* Almon W. 1541-1907: the Clark family genealogy in the United States; a genealogical record showing sources of the English ancestors. [Jefferson, N. Y., Dr. A. W. Clark,] 1907. c. 3-149+6 p. pors. pls. 8°, cl., $3; hf. mor., $4.

Clark, Davis Wasgatt. American child and Moloch of to-day; child labor primer. Cin., Jennings & Graham, [1907.] c. 81 p. pors. 12°, cl., *75 c. net.
Bibliography (9 p.).

Clark, Harry Willard. Eight years' work with trickling sewage filters at the Lawrence experiment station. N. Y., Engineering News Publishing Co., 1907. 25 p. il. fold. tab., 16°, cl., *25 c. net.
Reprinted from *Engineering News*, April 11, 1907.

Clark, J: Bates. Essentials of economic theory as applied to modern problems of industry and public policy. N. Y., Macmillan, 1907. c. 14+566 p. diagrs., 12°, cl., **$2 net.

Clark, S: Evans. Learn to invent: first steps for beginners, young and old, practical instruction, valuable suggestions to learn to

invent. Phil., Samuel E. Clark, 1907. c. 31 p. O. pap., 25 c.

Clymer, Reuben Swinburne. The philosophy of fire. Rev. ed. Allentown, Pa., Philosophical Publishing Co., [1907.] c. 254 p. 12°, cl., $1; leath., $5.

Conn, Herbert W: Practical dairy bacteriology; prepared for the use of students, dairymen, and all interested in the problems of the relation of milk to public health. N. Y., Orange Judd Co., 1907. c. 11+314 p. il. 12°, cl., $1.

Cooper, Lane, *ed.* Theories of style, with especial reference to prose composition: essays, excerpts, and translations, arranged and adapted by Lane Cooper. N. Y., Macmillan, 1907. c. 7-23+460 p. 12°, cl., *$1.10 net.
Bibliography (10 p.).

Corbion, W: A. Salesmanship, deportment and system: a text book for department store service and sales-people generally. Phil., George W. Jacobs & Co., 1907. c. 12°, cl., **$1 net.
Author was originally instructor in salesmanship, service and conduct in the John Wanamaker store.

Cortissoz, Royal. Augustus Saint-Gaudens. Bost., Houghton, Mifflin & Co., 1907. c. pls. 4°, cl., **$7.50 net.

Cowles, Alfred Abernethy, ["A. A. C."] Semitones, by A. A. C. N. Y., Brentano's, 1907. c. '06. 14+105 p. 12°, cl., **$1.25 net. (500 copies.)

Crane, Walter. India impressions; with some notes of Ceylon during a winter tour, 1906-07; with a frontispiece in color and numerous other il. from sketches by the author. N. Y., Macmillan, 1907. 11+325 p. 8°, cl., $2.50.

Crichfield, G: W. American supremacy: a history of the rise and progress of the Latin-American republics. N. Y., Brentanos, 1907. 2 v., 8°, cl., *$6 net.

Crockett, W: Shillinglaw. In the Border country; with pictures in colour by Ja. Orrock, and historical notes by W. S. Crockett; ed. by W. Shaw Sparrow. Phil., George W. Jacobs & Co., 1907. 127 p. 8°, cl., *$2.50 net.

Curtin, Jeremiah. The Mongols: a history; with a foreword by Theodore Roosevelt. Bost., Little, Brown & Co., 1908, [1907.] c. '07. 26+426 p. por. map, O. cl., **$3 net.
The late Jeremiah Curtin, the remarkable linguist and deep student of Eastern history, gave the greater portion of the last years of his life to an historical study of the Mongols, and had just completed the work when death cut short his career. In the present work he described the campaigns and conquests of Temudjin (Jinghis-Kahn), and his lieutenants and successors, in northeast Asia, China, Russia, Arabia, and Persia, the narrative being brought down to the early part of the fifteenth century, when the Mongols, after reigning in China, were finally expelled from the country by the founders of the Ming dynasty. A second book, "Russia under the Mongols," will be published next year. He is the author of "Myths and folk-tales of the Russians," etc. Index.

Curtiss, J. Hazel. Mysteries of crystal science: the science of higher thought. N. Y., Broadway Publishing Co., 1907. sq. 12°, cl., $1.

Curtiss, *Mrs.* Josie Dayton. Rays of thought: [poems.] Elgin, Ill., Brethren Publishing House, 1907. c. 9+15-159 p. por. 12°, cl., $1.

Cut-Cavendish, (*pseud.*) The bridge-winner: a guide to success at the game of bridge. Bost., H. M. Caldwell Co., 1907. 12°, cl., 50 c.; limp leath., $1.

Cravath, Ja. R., *and* Trow, Harris C. Electric railways: a treatise on the modern development of electric traction, including practical instruction in the latest approved methods of electric railroad equipment and operation; Electric railways, by James R. Cravath; The single-phase electric railway, by Harris C. Trow. Chic., American School of Correspondence, 1908, [1907.] c. '07. 153 p. il. pls. diagrs., 8°, cl., $1.

Daish, J: Broughton. The cost of transportation. [Wash., D. C., John B. Daish,] 1907. 7 p. 8°, gratis.

Daish, J: Broughton. Methods of ascertaining the cost of carriage. Wash., D. C., [John B. Daish,] [1907.] 15 p. 8°, gratis.
The purpose of this paper is to consider the several methods which have been used by tribunals to ascertain the cost of transporting freight.

Daryll, A. B. In rustic England; with 25 il. in color by Birket Foster and appropriate text by A. B. Daryll; ed. by W. Shaw Sparrow. Phil., George W. Jacobs & Co., 1907. 8°, cl., *$2.50 net.

Davis, C: Wesley. Rural school agriculture: exercises for use with any text-book of agriculture, or without a text-book. N. Y., Orange Judd Co., 1907. c. 11+267 p. il. tabs., 12°, cl., $1.

Dean, Eva. In Peanut land; verses and pictures by Eva Dean. N. Y., Ivan Somerville & Co., [1907.] c. 137 p. 8°, cl., $1.25.

De Garmo, W: Burton, *M.D.* Abdominal hernia, its diagnosis and treatment. Phil., Lippincott, [1907.] c. 458 p. il. 8°, subs., **$5 net.

Dick, Stewart. The heart of Spain: an artist's impression of Toledo; 6 water color and 30 other illustrations. Phil., George W. Jacobs & Co., 1907. 12°, cl., $1.25.

Dowson, Ernest. Cynara: a little book of verse. Portland, Me., Thomas B. Mosher, 1907. 12°, (Lyric garland.) on hand-made pap., *50 c. net; on Japan vellum, *$1 net.

Dumas, Alexandre. My memoirs; tr. by E. M. Waller; with introd. by Andrew Lang. In 6 v. v. 1, 1802-1821; v. 2, 1822-1825. N. Y., Macmillan, 1907. 34+518; 12+490 p. 12°, cl., ea., $1.75. (Sold in sets only.)

Dunning, Harry Westbrook. To-day in Palestine. N. Y., James Pott & Co., 1907. il. 8°, cl., *$2.50 net, boxed; ¾ levant, *$5 net, boxed.

Dürer, Albrecht. The work of Dürer reproduced in over 400 il.; with a biographical introd. abridged from Dr. Valentin Scherer.

N. Y., Brentano's, 1907. c. 7-16+382 p. Q. (Classics in art ser.) cl., **$3 net, boxed.
The volumes of this series of art books have been planned to form a pictorial encyclopædia of the pictures of the world's famous artists. Art lovers will in this series have an opportunity to possess a really complete collection in compact and handy form of the works of the world's famous masters. Each volume deals with a single artist's work and the introductions are written by experts who have given much research to the special artists they handle. Dürer, Raphael, Rembrandt, Rubens, Titian and Velasquez are now ready.

Eaton, E: Bailey. Original photographs taken on the battlefields during the Civil War of the United States, by Mathew B. Brady and Alexander Gardner, who operated under the authority of the War Department and the protection of the secret service; rare reproductions from photographs selected from 7000 original negatives now the private collection of Edward Bailey Eaton, valued at $150,000. Hartford, Ct., [Edward B. Eaton,] 1907. c. 5-126 p. obl. 4°, pap., $3.

Echols, *Lieut.-Col.* C: Patton. Report upon foreign schools. West Point, N. Y., United States Military Academy Press, 1907. 78 p. O. (U. S. Military Academy, West Point, bulletin.) pap., gratis.

Edmonds, J: Maxwell. An introduction to comparative philology for classical students. [N. Y., Putnam,] 1906, [1907.] 6+235 p. il. fold. diagr., 12°, cl., *$1.25 net.

Edwards, Adolph. The Roosevelt panic of 1907. N. Y., Anitrock Publishing Co., 1907. c. 128 p. 24°, pap., 15 c.

Elder-Duncan, J: Hudson. The house beautiful and useful: being practical suggestions on furnishing and decoration, fully il. with designs by the leading decorative artists of the day. N. Y., John Lane Co., (The Bodley Head,) 1907. 4°, cl., *$3.50 net.
The book deals with every part of the house, and offers valuable hints as to suitable furniture for particular rooms, wall papers, curtains and every other item of decoration and utility which is necessary for a complete and properly furnished home.

Eliot, G:, [*pseud.* for *Mrs.* J: W. Cross.] Silas Marner; with il. [in color] by Hugh Thomson. N. Y., Macmillan, 1907. 7+322 p. D. (Cranford ser.) cl., $2.

Emerson, Ralph Waldo. Essays: 1st and 2d series. N. Y., Dutton, [1907.] 358 p. 16°, (Everyman's lib.) cl., 50 c.; leath., $1.

Emerson, Ralph Waldo. Stars of thought: selections from the writings of Ralph Waldo Emerson; chosen and edited by T: Coke Watkins. Portland, Me., Thomas B. Mosher, 1907. 32°, (Vest-pocket ser.) cl., 40 c.; limp leath., 75 c.; pap., 25 c.

Eureka art ser.: line of gift books, including many hymns and poems. N. Y., Cupples & Leon Co., 1907. c. printed in colors, 8°, pap., ea., 25 c.
Contains 36 titles.

Faxon, Grace B. Book of pantomimes. N. Y., Ernest A. Fink & Co., 1907. 12°, pap., 35 c.

Fergusson, Ja. A history of architecture in all countries. New ed.; ed. by R. Phene Spiers; with notes and additions by G: Kriehn. N. Y., Dodd, Mead & Co., 1907. c. 2 v., il. pls. plans. 8°, **$10 net, boxed; hf. mor., **$22 special net.

Field, E: Salisbury, ["Childe Harold," *pseud.*] In pursuit of Priscilla: a chronicle of the man willing and the woman wilful; with il. by Will Grefé. Phil., Henry Altemus Co., 1907. 11+112 p. 12°, cl., 50 c.; ooze cf., $1.

Field, E: Salisbury, ["Childe Harold," *pseud.*] A six-cylinder courtship; frontispiece by Harrison Fisher; il. by Clarence F. Underwood. N. Y., John McBride Co., [1907.] c. 130 p. 12°, $1.25.
An automobile romance.

Finch, Lucine. Two in Arcadia: [poems.] N. Y., Brentano's, 1907. col. il. 4°, bds., $1.25, boxed.

Fiske, J: A history of the United States; with topical analysis, suggestive questions and directions, by Frank Alpine Hill. Bost., Houghton, Mifflin & Co., [1907.] c. 4+535 p. il. pors. maps, 12°, cl., *$1 net.

Fiske, Martha Theresa. The Word and the world; outline Bible studies. N. Y., Student Volunteer Movement for Foreign Missions, 1907. c. 4+68 p. 8°, cl., 40 c.; pap., 25 c.

Fogazzaro, Antonio. The politician; tr. by G. Mantellini. Bost., John W. Luce & Co., 1907. 473 p. 8°, cl., $1.50.

Foote, Arthur W:, *and* Spalding, Walter Raymond. A key to the 501 exercises in Modern harmony in its theory and practice. Bost., A. P. Schmidt, 1907. c. 119 p. 8°, pap., 75 c.

Forbush, W: Byron. The boy problem. Rev., enl. ed., two-thirds entirely new. Bost., Pilgrim Press, 1907. c. 12°, cl., *$1 net.

Ford, Ja. Lauren. The third alarm: a story of the New York fire department; with an introd. on the life and career of John James Bresnan, a batallion chief of the New York City fire department. New ed., with 2 colored pls. and 19 other illustrations. N. Y., Brentano's, 1908, [1907.] c. '93, '07. 32+388 p. D. cl., †$1.

Ford, Julia Ellsworth. Simeon Solomon: an appreciation. N. Y., Ivan Somerville & Co., 1907. il. 4°, cl., *$3.50 net. (300 copies.)
Solomon was an artist of the English Pre-Raphaelite school. Contains a reprint of Solomon's "A vision of love" and reproductions of 20 drawings.

Förstemann, Ernst Wilhelm. Commentary on the Maya manuscript in the Royal Public Library of Dresden; tr. by Miss Selma Wesselhoeft and Miss A. M. Parker; translation rev. by the author. Cambridge, Mass., Peabody Museum, 1906, [1907.] 53-266 p. pls. 8°, (Papers of the Peabody Museum of American Archæology and Ethnology, Harvard University.) pap., 75 c.

Forsyth, P: Taylor, *D.D.* Positive preaching and modern mind: the Lyman Beecher lectures on preaching, Yale University, 1907. N. Y., A. C. Armstrong & Son, 1907. 12+374 p. O. cl., *$1.75 net.
Nine lectures on: The preacher and his charter; The authority of the preacher; The preacher and his

church, or preaching as worship; The preacher and the age; The preacher and religious reality; Preaching, positive and modern; The preacher and modern ethics; The moral poignancy of the cross.

Foster, Rob. F: Foster's bridge manual. New and rev. ed. N. Y., Brentano's, 1907. 12°, cl., $1.25.

Foster, Isabel. The true possession. Baltimore, Md., William J. C. Dulany Co., 1907. c. 15 p. front. D. cl., 50 c.
A little story for children which brings out an old truth and tells the value of giving rather than receiving.

French, Lester G. Steam turbines. N. Y., Hill Publishing Co., 1907. 340 p. il. 8°, cl., $3.

Garvie, Alfred Ernest, *D.D.* Studies in the inner life of Jesus. N. Y., A. C. Armstrong & Son, [1907.] 12+543 p. O. cl., *$2.25 net.
Author is principal of New College, London. The title indicates the purpose and the method of the book. It is the mind, heart and will of Jesus as revealed in His words and works that the writer seeks to understand. A critical introduction deals with 1, The literary sources of the life of Jesus, and 2, The historical value of the Gospels. Twenty-four meditations follow. Index of authors and subjects, and of Scripture references.

Gast-Paul directory of bankers and attorneys. St. Louis, Mo., Bankers' and Attorneys' Publishing Co., [1907.] c. 51 p. O. pap., $3.

Gates, Herbert Wright. The life of Jesus; prepared in outline by Herbert Wright Gates and completed by ———. [Pupil's note book, pt. 1.] Chic., University of Chicago, 1906, [1907.] il. 8°, (University of Chicago, Constructive Bible studies, Elementary ser.) cl., $1.25.

Gerhard, W: Paul. Sanitation of public buildings. N. Y., John Wiley & Sons, 1907. c. 11+262 p. 12°, cl., $1.50.
Continuation of the author's work "Sanitary engineering of buildings." Bibliography at end of each chapter.

Gilman, Lawrence. Debussy's Pelléas et Mélisande: a guide to the opera; with musical examples from the score. N. Y., G. Schirmer, 1907. c. 84 p. por. D. cl., *$1 net.
Mr. Gilman is the author of "Stories of symphonic music" and other musical works, and is well known as a musical critic. Claude Debussy is the composer of the opera of "Pelléas et Mélisande," based upon Maeterlinck's play of that name. The opera was produced in Paris in the spring of 1902. There is an opening sketch in the little book of "Debussy and his art," followed by chapters on "The play—its qualities, its actions" and "The music—a revolutionary score—The themes and their treatment." To be produced in New York this winter.

Gilman, Lawrence. Stories of symphonic music: a guide to the meaning of important symphonies, overtures, and tone-poems from Beethoven to the present day. N. Y., Harper, 1907. c. 16+358 p. 12°, cl., **$1.25 net.

Glünicke, J. F. G. The campaign in Bohemia, 1866. N. Y., Macmillan, 1907. 12°, (Special campaign ser.) cl., *$1.60 net.

Goldingham, Arthur Hugh. The gas engine in principle and practice; including comparison of the two-cycle and four-cycle types of internal combustion engines; with description of various designs; together with notes on suction and pressure type gas-producers, crude oil vaporizers, etc.; consisting of articles published in *Gas Power* and other descriptive matter and tables. St. Joseph, Mich., Gas Power Publishing Co., [1907.] c. 195 p. il. diagrs., 8°, cl., $1.50.

Goslee, Hart J: Principles and practice of crown and bridgework: a practical, systematic and modern treatise upon the requirements and technique of artificial crown and bridgework; with 917 illustrations. 2d ed. N. Y., Consolidated Dental Mfg. Co., 1907. c. 4+505 p. 8°, cl., $5.

Goupil's Paris Salons, 1907; French text by L: Vauxcelles; English tr. by Paul Villars. N. Y., Goupil & Co., (Manzi, Joyant & Co.,) 1907. over 100 pls. Q. French text ed., silk cl., *$25 net; ¾ levant mor., *$30 net; English text ed., silk cl., *$30 net; ¾ levant mor., *$35 net.

Graves, Belden Oertel Taylor. Lydia: a poetical drama in one act. N. Y., Broadway Publishing Co., [1907.] c. 3-43 p. 12°, cl., $1.

Gray, H: Anatomy, descriptive and surgical; ed. by T. Pickering Pick and Robert Howden. New American ed.; thoroughly rev. and re-ed. with additions by J: Chalmers Da Costa. Phil., Lea Bros. & Co., [1907.] c. 35+33-1600 p. il. (partly col.) 8°, cl., *$5.50 net; leath., *$6.50 net.

Gresswell, C: Charts of the diseases of the horse; with explanatory notes and descriptions; rev. by G: Gresswell. Phil., Lippincott, 1907. 8°, cl., *$2 net.

Griffin, Appleton Prentiss Clark, *comp.* Library of Congress list of more recent works on federal control of commerce and corporations. Wash., D. C., [U. S. Office of the Superintendent of Documents,] 1907. 16 p. 4°, pap., 15 c.

Griffis, W: Elliot, *D.D.* Brave little Holland. Bost., Houghton, Mifflin & Co., 1907. il. sq. 12°, (Riverside juvenile classics.) cl., 75 c.

Griffith, Marie Norton. Hello! hello! Bostock: grand album of talking animals. Akron, O., Saalfield Publishing Co., [1907.] no paging, F. bds., $1.25.

Gunther, C. O. Integration by trigonometric and imaginary substitution; with an introd. by J. Burkitt Webb. N. Y., D. Van Nostrand Co., 1907. 85 p. il. 12°, cl., *$1.25 net.

Haines, Jennie Day, *comp.* Weather opinions: a book of quotations with interleaves on weather subjects; comp. and arranged by Jennie Day Haines. N. Y., Paul Elder & Co., [1907.] c. 98+23 p. col. front. 8°, cl., **$2 net, boxed; suede, **$4 net.

Hale, E: Everett, *D.D.* The man without a country. Bost., H. M. Caldwell Co., 1907. front. 16°, (Remarque ser. of literary masterpieces.) cl., 40 c.; limp leath., 75 c.; chamois, $1.25.

Hamilton, Cosmo. Adam's clay: a novel. N. Y., Brentano's, 1907. 7-326 p. D. cl., †$1.50.
A lonely farm house with a wide-mouthed fire in the living room at which two men sat; outside a wild, stormy night—this is the opening scene.

John Ashley here unfolds the story of his faithless wife, which young John learns for the first time. The father exacts a promise from the son that he will never leave the farm and never have anything to say to a woman. A few months afterward word comes from abroad that the mother is dead; the same night John Ashley, the elder, shoots himself. The son endeavors to keep his promise to his father, but falls into the clutches of a bad woman. Revolting scenes of marital unfaithfulness follow. The boy by chance is saved from suicide.

Hand, Nina S. Hand's classifications of American horses and jockeys; or, instantaneous handicapper for 1907-8. N. Y., N. S. Hand Co., Inc., 1907. c. 223 p. 8°, leath., $20.

Hanson, Ja. Veterinary anatomy, histology, physiology and comparative anatomy. [St. Joseph, Mo., Ja. Hanson,] 1907. c. 100 p. O. cl., $1.50.

Hapgood, *Mrs.* Hutchins, ["Neith Boyce," *pseud.*] The bond: a novel of modern marriage. N. Y., Duffield & Co., 1907. c. 12°, cl., †$1.50.
The purport is to prove marriage a success.

Harbottle, T. B., *and* Hume, Martin. Dictionary of quotations, (Spanish;) with subject and authors' index. N. Y., Macmillan, 1907. 7+462 p. 12°, cl., $2.
This work, which gives not only the Spanish, but translates into English, each of the sayings, verses, and proverbs quoted, will take rank with the older and very valuable "Dictionary of French and Italian quotations" originated by the late Mr. Harbottle.

Hart, Albert Bushnell, *ed.* The American nation: a history from original sources by associated scholars. In 27 v. v. 25, America as a world power, by J: H. Latané; v. 26, National ideals historically traced, by Albert Bushnell Hart. N. Y., Harper, 1907. c. il. maps, 8°, cl., ea., **$2 net.

Hart, Gordon. Woman and the race. Westwood, Mass., Ariel Press, 1907. 12°, cl., $1.

Harte, Francis Bret. Tennessee's partner, by Bret Harte; including an introd. by W: Dallam Armes; the frontispiece in photogravure from a painting by Albertine Randall Wheelan. N. Y., Paul Elder & Co., [1907.] c. 14+38 p. 16°, (Western classics.) cl., **$1.50 net.

Hawthorne, Nathaniel. Grandfather's chair. Bost., Houghton, Mifflin & Co., 1907. il. sq. 12°, (Riverside juvenile classics.) cl., 75 c.

Hawthorne, Nathaniel. Twice-told tales; ed. for study by J. Hubert Scott, with an introductory note by G: Parsons Lathrop. Bost., Houghton, Mifflin & Co., [1907.] c. 7-597 p. 16°, (Riverside literature ser.) cl., *60 c. net; pap., *50 c. net.

Haydn, Franz Jos. Twenty piano compositions; ed. by Xaver Scharwenka. Bost., Oliver Ditson Co., [1907.] c. 16+211 p. por. 4°, (Musicians' lib.) cl., $2.50; pap., $1.50.

Hearn, Lafcadio. Letters from the Raven: being the correspondence of Lafcadio Hearn with Henry Watkin; with introd. and critical comment by the editor, Milton Bronner. N. Y., Brentano's, 1907. c. 9-201 p. il. pls. facsims., D. bds., $1.50, boxed.
A little collection of letters which throw fresh light upon the first years of Lafcadio Hearn's life in America and illustrate phases in his character he was not believed to possess. Henry Watkin was a printer of Cincinnati, an Englishman by birth, who met Hearn when he was about nineteen years of age and gave him employment. The series of letters addressed to Watkin were signed with the signature of "Raven" and frequently illustrated in comical style. They betray a keen sense of humor, in which Hearn was said to be deficient. The second series of letters to a lady were written when Hearn was twenty-six; the lady's name is not revealed; she was apparently of some social position. "Letters of Ozias Midwinter" were written in 1877 and 1878, when Hearn was correspondent of the Cincinnati *Commercial*. *Contents:* Introduction; Letters from the Raven; Letters to a lady; Letters of Ozias Midwinter.

Heermance, Edgar Laing. The Christ child: three Christmas stories. Mankato, Minn., Endeavor Press, 1907. c. 7-32 p. O. pap. (Address pub. for price.)
Contents: 1, The shepherd and the Christ child; 2, The Madonna of Devil's Creek; 3, A declaration of independence.

Henderson, T: F. The auld Ayrshire of Robert Burns. Phil., George W. Jacobs & Co., 1907. col. il. 12°, cl., $1.25.

Herrick, *Mrs.* Christine Terhune. Sunday night suppers. Bost., Dana Estes & Co., [1907.] c. 11-126 p. 8°, cl., $1.

Hobart, Ja. Francis. The screw-cutting lathe: how to select, set up, adjust and operate. N. Y., McGraw Publishing Co., 1907. c. 160+15 p. il. diagrs., 8°, cl., *$2 net.

Hobson, Ernest W: The theory of functions of a real variable and the theory of Fourier's series. [N. Y., Putnam,] 1907. 15+772 p. diagrs., 4°, cl., $6.50.
List of authors quoted (2 p.).

Hodgson, F: T:, *and* Williams, Morris. Stair-building and the steel square: a manual of practical instruction in the art of stair-building and hand-railing, and the manifold uses of the steel square. pt. 1, Stair-building, by Fred T. Hodgson and Morris Williams; pt. 2, The steel square, by Morris Williams. Chic., American School of Correspondence, 1908, [1907.] c. '07. 75+27+2 p. il. pls. diagrs., 8°, cl., $1.

Holcomb, Ja. Foote, *D.D.* The Epistle of Paul to the Philippians: [a commentary.] N. Y., American Tract Society, 1907. 47+126 p. 12°, cl., *50 c. net.

Holme, C: The gardens of England; *International Studio* special winter number. N. Y., John Lane Co., (The Bodley Head,) 1907. il. (partly col.) 4°, cl., *$3 net.
Hundreds of views in the southern and western counties taken especially for this volume. 150 full-page illustrations in color and monotint.

Holmes, Oliver Wendell. The autocrat of the breakfast table. N. Y., Dutton, [1907.] 300 p. 16°, (Everyman's lib.) cl., 50 c.; leath., $1.

Holmes, Oliver Wendell. The professor at the breakfast table. N. Y., Dutton, [1907.] 300 p. 16°, (Everyman's lib.) cl., 50 c.; leath., 75 c.

Holt, Luther Emmett, *M.D.* The diseases of infancy and childhood, for the use of students and practitioners of medicine; with

241 il., including 8 coloured plates. 4th ed., rev. and enl. N. Y., Appleton, 1908, [1907.] 17+1171 p. il. pls. (partly col.) 8°, cl., $6; hf. leath., $7.

Horwitz, Orville, *M.D.* Compend of surgery, for students and physicians; including minor surgery and a complete section on bandaging; 195 il. and 104 formulæ. 6th ed., rev. and enl. Phil., P. Blakiston's Son & Co., 1907. 16+334 p. 12°, (Blakiston's quiz-compends.) cl., *$1 net.

Houston, Edwin Ja. The boy geologist at school and in camp; with il. by Herbert Pullinger. Phil., Henry Altemus Co., [1907.] c. 320 p. 12°, cl., $1.

Howard, G: Fitzalan Bronson-. Scars on the southern seas: a romance. N. Y., B. W. Dodge & Co., 1907. c. 313 p. col. pls. D. cl., $1.50.

A melodramatic romance full of exciting adventure and pervaded with a touch of realism that might create a sense of luridness when one thinks of the possibilities that are developed in the story. A war between United States and Japan, brought on by Japan's attempting to acquire the Philippines, is the motive of the book.

Hoyle, Edmond. Hoyle's games. Autograph ed., rev., enl. and brought to date. N. Y., McClure Co., 1907. c. 14+412 p. il. D. cl., **$1.50 net.

Hubbell, J. H., *ed. and comp.* Hubbell's legal directory for lawyers and business men; cont. the names of one or more of the leading and most reliable attorneys in over 4000 cities and towns in the U. S. and Canada, [etc.,] 1908. N. Y., Hubbell Pub. Co., [1907.] c. 1426+387 p. O. buckram, $5.

Hulbert, Eri Baker, *D.D.* The English Reformation and Puritanism, and other lectures and addresses. Chic., University of Chicago Press, 1907. 352 p. 8°, cl., *$2 net.

Illinois citations and table of cases: being a complete alphabetical list of all cases under both parties by title in the Ill. supreme court reports, vs. 217 to 222, inclusive, and the Ill. appellate court reports, vs. 118 to 122, inclusive, and carried through to the U. S. supreme court, [etc.,] followed by a numerical index: Supplement. Springfield, Ill., Fiske & Co., 1907. c. 141-276 p. O. shp., $5.

Bound with and included in the paging of the Illinois cumulative index digest, by Ralph H. Wilkin.

Illinois. Cumulative index digest: being an index digest of the Ill. supreme court reports from 217 to 222, inclusive, and the Ill. appellate court reports from 118 to 122, inclusive: a compilation under one alphabetical arrangement of v. 5 of the quarterly making a complete supp. to vs. 1 to 4 (v. 5), by Ralph H. Wilkin. Springfield, Ill., Fiske & Co., 1907. c. 141 p. O. shp., $5.

Indiana state board questions and answers, 1904 to 1907, inclusive: a book for study and review; [comp. by Arras Jones.] Marion, Ind., Teachers Journal Printing Co., 1907. c. 222 p. D. pap., 60 c.

Contains all the questions and answers in the common branches for four years and the questions on the science of education and general method for the greater part of this time. Teachers and those preparing to teach are interested in the questions and answers for several reasons—they show the general trend of educational thought; they are helpful for reviews and offer valuable suggestions to those who have to prepare lists of questions for reviews and examinations for advanced students in the grades, etc.

Ireland, Alleyne. A report on colonial administration in the Far East; prepared on behalf of the University of Chicago. In 12 v. vs. 1 and 2, The province of Burma. Bost., Houghton, Mifflin & Co., 1907. c. 31+520; 16+521-1023 p. maps, tabs., 8°, ea., **$12.50 net; per set, subs., **$120 net.

Not only will the Report deal at length with such questions as colonial civil service, taxation, the administration of justice, public works, irrigation, municipal government, labor supply, Chinese immigration, police and prisons, and general colonial legislation, but it will also present a detailed account of the commerce, trade, and shipping, and of the natural resources of each dependency. Each volume will be provided with copious statistical and bibliographical appendices, and in regard to such matters as contract labor, municipal government, and civil service the laws now in force in each dependency will be outlined. Special maps will be prepared for each volume from the latest available sources. The countries to be included are Burma, British North Borneo, Sarawak, Hong Kong, the Straits Settlements, the Federated Malay States, Tonkin, Annam, Cochin China, Cambodia, Laos, Java, and the Philippine Islands. This wide range of inquiry will thus cover British, French, Dutch, and American Colonial methods, under every form of dependent government now in force in any part of the tropical world. For the past fifteen years Mr. Ireland has devoted himself to the study of comparative colonization, and during his recent three-year visit to the Far East, of which this Report is the result, he was afforded the most ample and unusual opportunities of observation by the various governments. The volumes on each colony will be complete in themselves and may be read independently.

Irish, F: Mortimer. Arizona. N. Y., Macmillan, 1907. c. 30 p. il. maps, sq. 8°, (Tarr and McMurry geographies, supplementary v.) pap., *20 c. net.

Irish, Marie. Good things for Christmas: recitations, monologues, exercises, dialogues, drills, tableaux and scenic readings; suitable for all ages. Chic., T. S. Denison, [1907.] c. 114 p. il. D. pap., 25 c.

Jackson, Holbrook. Bernard Shaw; with four portraits. Phil., George W. Jacobs & Co., 1907. 233 p. 12°, cl., *$1.50 net.

Johnson, Elias H:, *D.D.* Christian agnosticism. Phil., American Baptist Publication Society, 1907. D. cl., $1.

Finished after death of author by his colleague, Professor H. C. Vedder.

Johnson, S: Prayer and meditation. New and rev. ed. Phil., George W. Jacobs & Co., 1907. 12°, cl., *75 c. net.

Joly, Henri L. Legend in Japanese art: a description of historical episodes, legendary characters, folk-lore myths, religious symbols; with upwards of 600 il., including 16 full-page prints in colour. N. Y., John Lane Co., (The Bodley Head,) 1907. 4°, cl., *$25 net.

Jousse, J. A catechism of music; rev. and ed. by L: C: Elson and H. L. Heartz, with an addendum containing an elementary treatise on piano technique compiled from the works of Richter, Marx, Burrowes, etc. Conservatory ed. Bost., White-Smith Music Publishing Co., 1907. c. 111 p. 16°, pap., 20 c.

Keller, S: Smith. Algebra. N. Y., D. Van Nostrand Co., 1907. c. 113 p. 12°, cl., **$1 net.

Keller, S: Smith. Analytical geometry and calculus. N. Y., D. Van Nostrand Co., 1907. c. 359 p. 12°, cl., **$2 net.

Keller, S: Smith. Plane and solid geometry. N. Y., D. Van Nostrand Co., 1907. c. 212 p. 12°, cl., **$1.50 net.

Kenison, Ervin. Mechanical drawing: a practical manual of self-instruction in the art of drafting, lettering, and reproducing plans and working drawings, with abundant exercises and plates. Chic., American School of Correspondence, 1908, [1907.] c. '07. 3-142 p. il. diagrs., 8°, cl., $1.

Kingsley, C: Hypatia; or, new foes with an old face. N. Y., Dutton, [1907.] 12+438 p. 16°, (Everyman's lib.) cl., 50 c.; leath., $1.

Kipling, Rudyard. The brushwood boy; with il. [in color] by F. H. Townsend. [New ed.] N. Y., Doubleday, Page & Co., 1907. c. 3-73 p. 8°, cl., **$1.50 net.

Kipling, Rudyard. Collected verse of Rudyard Kipling. N. Y., Doubleday, Page & Co., 1907. c. 12+367 p. 8°, cl., **$1.80 net.
Contains the poems in "Seven Seas," "Barrack room ballads" and "The five nations."

Kipling, Rudyard. From sea to sea; letters of travel. [New ed.] 2 v. in 1. N. Y., Doubleday, Page & Co., 1907. c. 844 p. 8°, cl., **$1.60 net.

Kleiser, Grenville. Humorous hits and how to hold an audience. N. Y., Funk & Wagnalls Co., 1907. c. 12°, cl., **$1 net.
Selections and advice for reciting.

Koch, Felix J: A little journey to our western wonderland (California); for home and school, intermediate and upper grades. Chic., A. Flanagan Co., [1907.] c. 202 p. il. 12°, (Library of travel.) cl., 50 c.

Kupfer, Elsie M. Studies in plant regeneration. [N. Y., C. C. Curtis, 1907.] 195-241 p. il. 8°, (Memoirs of the Torrey Botanical Club.) pap., 75 c.

La Fontaine, Rachel Adelaide, ["Daughter of the church," *pseud.*,] *comp.* The Madonna in art and verse; together with the "Angelus" or "Hail Mary." 4th ed. Rock Island, Ill., A. W. Crampton, 1907. c. '93, '95, '07. 22+286 p. il. D. cl., *$2 net.
A book of selections from ancient and modern authors, illustrated with many full-page reproductions of famous pictures. First issued in 1893 under the title of "Angelus Domini"; a second edition was put forth in 1895, and a third in 1898. With this, the fourth edition, comes the change of title.

Lang, Andrew. Ballades in blue china, and other poems. Portland, Me., Thomas B. Mosher, 1907. 16°, (Old world ser.) limp Japan, *$1 net; blue pap. bds., *$1.25 net; limp leath., *$1.50 net.

Lawyers' reports, annot. New ser., book 10; Burdett A. Rich, H: P. Farnham, eds. Rochester, N. Y., Lawyers' Co-op. Pub. Co., 1907. 1302 p. O. shp., $4.

Lea, H: C: History of sacerdotal celibacy in the Christian church. 3d ed., rev. N. Y., Macmillan, 1907. 2 v., 8°, cl., $5.
Bibliographical footnotes.

Leach, H:, *ed.* Great golfers in the making, by 34 famous players. Phil., George W. Jacobs & Co., 1907. il. 8°, cl., *$2.50 net.

Le Blond, *Mrs.* Aubrey. The story of an Alpine winter. N. Y., Macmillan, 1907. 7+289 p. 12°, cl., †$1.50.

Lefèvre, Félicité. The cock, the mouse and the little red hen: an old tale retold for the little folk. Phil., George W. Jacobs & Co., 1907. col. il. 12°, cl., †$1.

Legge, Arthur E. J. The pilgrim jester: a poem. N. Y., John Lane Co., (The Bodley Head,) 1907. 12°, cl., *$1.25 net.

Leland, Walter S., *and* Dow, Carl Stephen. Valve gears and indicators: a manual of practical instruction in valve-setting, use of indicators, and other details of steam engine operation essential to efficiency and economy. pt. 1, Valve gears, by Walter S. Leland; pt. 2, Steam engine indicators, by Carl S. Dow. Chic., American School of Correspondence, 1908, [1907.] c. '07. 3-74+57+3 p. il. pl. diagrs., 8°, cl., $1.

Le Roux, Hugues, *ed.* Magda, queen of Sheba, from the ancient royal Abyssinian manuscript, "The glory of the kings"; now first translated into a European tongue by Hugues Le Roux and into English for this volume from the French of M. Le Roux by Mrs. J: Van Vorst; with an introd. by Hugues Le Roux; il. by Michel Engueda Work. N. Y., Funk & Wagnalls Co., 1907. c. 195 p. facsim., 12°, cl., **$1.20 net.

Lewis, Alfred H: When men grew tall; or, the story of Andrew Jackson. N. Y., Appleton, 1907. c. 9+330 p. pors. pls. 12°, cl., **$2 net.

Lewis, E. C. Crisp toasts; printed in two colors on antique buff paper, cut out to exactly resemble a piece of toast. Bost., H. M. Caldwell Co., 1907. cl., 75 c., boxed; limp cf., $1.25, boxed.

Lewis, G: Randall. The stanneries: a study of the English tin-miner. Bost., Houghton, Mifflin & Co., 1907. c. 8°, (Harvard economic studies.) cl., **$1.50 net.
The stanneries are the tin districts of Cornwall and Devon, England.

Little Br'er Rabbit, and other stories; with color plates and half tone drawings. Buffalo, N. Y., Berger Publishing Co., 1907. c. 24 p. 12°, pap., 25 c.

Littlefield, Ada Douglas. An old river town: [Winterport (Old River) Maine.] N. Y., Calkins & Co., 1907. c. 300 p. il. maps, 8°, cl., *$2.50 net.

Lloyd, H: Demarest. A sovereign people: a study of Swiss democracy; ed. by J: A. Hobson. N. Y., Doubleday, Page & Co.,

1907. c. 16+273 p. front. 8°, cl., **$1.50 net.

Account of conditions in a land where trusts, monopolies and public service corporations have been changed from instruments of private profit to means of public welfare; they have been made to contribute to the welfare and comfort of the people who are really sovereign. Based on the investigations made by Mr. Henry Demarest Lloyd and continued since his death by his friend John A. Hobson. References (1 p.).

Lonergan, W. F. Forty years of Paris. N. Y., Brentano's, 1907. 384 p. pors. 8°, cl., *$3.50 net.

Account of the city and the events which have occurred since the days of the Empire. Mr. Lonergan was for many years the Paris correspondent for the London *Daily Telegraph*.

Long, Clarence E. Marine review course finder; contains all the true and mean correct magnetic courses; true and correct magnetic bearings of the river and harbor lighted and unlighted ranges for all the lakes; also a simple method for shaping and making these courses by any compass and for any boat. Cleveland, O., Penton Publishing Co., 1907. c. 13-102 p. il. diagrs., 8°, cl., $2.50.

Longfellow, H: Wadsworth. Paul Revere's ride; together with Revere's own account; with il. by Adrian J. Iorio and F: J. Alford. [Holiday ed.] Bost., Houghton, Mifflin & Co., 1907. c. 9+76 p. por. 12°, cl., $1.

Louisiana. *Supreme ct.* Reports of cases. Annot. ed., unabridged, with notes and references by the editorial corps of the National reporter system. Books 47-45, cont. a verbatim reprint of vs. 40-38 of the La. annual reports. St. Paul, Minn., West Pub. Co., 1907. c. O. shp., ea., $7.50. (Repr. backwards.)

Lounsbury, T: Raynesford. History of the English language. Rev. and enl. ed. N. Y., Henry Holt & Co., 1907. c. 14+515 p. maps, 12°, cl., $1.25.

Love songs old and new; pictures by Clarence F. Underwood, decorations by Will Jenkins. Indianapolis, Ind., Bobbs-Merrill Co., [1907.] c. 76 p. col. pls. O. cl., **$3 net, boxed.

Contents: To Celia; Love's young dream; Believe me if all those endearing young charms; Ae fond kiss; Where are you going, my pretty maid?; I dreamt I dwelt in marble halls; Sally in our alley; Douglas, Douglas, tender and true; O, promise me; Love's old, sweet song; 'Tis the last rose of summer; Coming thro' the rye; The quilting party; Robin Adair; Annie Laurie; The girl I left behind me.

Lubbock, *Sir* J:, [*Lord* Avebury.] The pleasures of life. pt. 1. New ed. N. Y., Macmillan, 1907. 18+252 p. 16°, (Macmillan's il. pocket classics.) cl., 80 c.; leath., $1.25.

Luigino, Frederigo, *of Udine*. Book of fair women; tr. from the Venetian ed. of 1554 by Elsie M. Lang. N. Y., James Pott & Co., 1907. il. 8°, parchment, *$1.50 net.

Lyle, *Mrs.* Amelia J. Travelling at home and abroad: sketches of many lands and peoples. Burlington, Ia., German Literary Board, 1907. c. 460 p. 12°, cl., $2.

The writer started at Washington and went to California; then back, stopping at all points of interest: the Yellowstone, Salt Lake City, Niagara, Canada, New York, etc. Describes the Charleston Exposition and the Jamestown Exposition. All the familiar "sights" of Europe are also described: Great Britain, France, Italy. Ends in Washington, and describes the laying of the cornerstone of the St. Peter and St. Paul Cathedral.

Lyon, Sidney Elizabeth, Johnson, *Mrs.* Louise Lyon, *and* Lyons, Albert Brown, *eds.* Lyon memorial: families of Connecticut and New Jersey, including records of the descendants of the immigrants, Richard Lyon, of Fairfield, Henry Lyon, of Fairfield, with a sketch of "Lyons farms" by S. R. Winans, jr.; il. with maps. Detroit, Mich., [Dr. A. B. Lyons,] 1907. c. 5-453 p. pors. pls. plan, 8°, cl., *$5 net.

Lyons, Albert Brown, *M.D.* Plant names, scientific and popular, including in the case of each plant the correct botanical name in accordance with the reformed nomenclature, together with botanical and popular synonyms; comp. from the most authentic sources by A. B. Lyons, M.D. 2d ed., thoroughly rev. with much added matter. Detroit, Mich., Nelson, Baker & Co., 1907. c. 630 p. O. cl., $3.50.

Macdonald, Alexander. In search of El Dorado: a wanderer's experiences. Phil., George W. Jacobs & Co., 1907. il. 12°, cl., $1.50.

Macdougal, Daniel Trembly, Vail, Anna Murray, *and* Shull, G: Harrison. Mutations, variations, and relationships of the oenotheras. Wash., D. C., Carnegie Institution of Washington, 1907. 92 p. il. tabs., diagrs., Q. (Carnegie Institution of Washington publications.) pap., $1.

The œnotheras (evening primroses) have furnished so much evidence of importance in connection with saltatory action in heredity that it has been important to continue the cultural investigation of the group begun in 1902. Seeds representing the species in cultivation in the principal botanical gardens of the world have been procured, and these, in addition to a large number of forms native to eastern North America, have been grown in guarded cultures, the results being embraced in the papers of this volume. Bibliography (2 p.).

McGrath, J: Jos., *M.D.* Operative surgery, for students and practitioners. 2d ed., thoroughly rev.; with 265 illustrations, including many full-page pls. in colors and halftone. Phil., F. A. Davis Co., 1906, [1907.] c. 14+628 p. 8°, cl., *$4.50 net.

Macleod, Fiona, [*pseud.* for W: Sharp.] The distant country, and other prose poems. Portland, Me., Thomas B. Mosher, 1907. 12°, (Ideal ser.) on hand-made pap., *50 c. net; on Japan vellum, *$1 net.

Macleod, Fiona, [*pseud.* for W: Sharp.] The hour of beauty: songs and poems. Portland, Me., Thomas B. Mosher, 1907. c. 12+110+2 p. 16°, (Old world ser.) limp Jap., *$1 net; blue pap. bds., *$1.25 net; limp leath., *$1.50 net.

Macleod, Fiona, [*pseud.* for W: Sharp.] The immortal hour: a drama in two acts. Portland, Me., Thomas B. Mosher, 1907. c. 7+3-46 p. 8°, on Van Gelder pap., *$1.50 net.

M'Intosh, J: Geddes. Industrial alcohol: the production and use of alcohol for industrial purposes and for use as an illuminant and

as a source of motive power. N. Y., D. Van Nostrand Co., 1907. 8+252 p. il. tabs., 8°, cl., *$3 net.

Maclaren, Alexander, *D.D.* Maclaren's sermons. N. Y., Funk & Wagnalls Co., 1907. c. 3 v., 12°, cl., ea., $1.50.

Contents: After the resurrection; Leaves from the tree of life; Last sheaves.

McLean, Archibald. Where the Book speaks. N. Y. and Chic., Revell, 1907. c. 241 p. 12°, cl., *$1 net.

McMechen, F. L. Tests for ores, minerals, and metals of commercial value. N. Y., D. Van Nostrand Co., 1907. 152 p. il. 8°, cl., *$1.25 net.

Macmillan, Donald, *D.D.* The life of George Matheson, D.D., LL.D., F.R.S.E. N. Y., A. C. Armstrong & Son, 1907. 10+369 p. por. O. cl., *$2 net.

This distinguished minister of the Church of Scotland was born in Glasgow March 27, 1842. For ten years the forces had been concentrating that were to break up the church into two bodies; Matheson's parents kept by the church of their fathers, but Matheson studied both sides and all his life did his best to reconcile the differences and hold fast to the essentials of true religion. His catholicity was always his distinguishing characteristic. He was for many years attached to the Parish of Innellan, where his duties were light and he had time to write. Later he came to Edinburgh and there became blind. His sister shielded him from all worry and she has helped the author in getting the facts about the great minister. Matheson died on August 28, 1906.

McWilliam, A., *and* Longmuir, Percy. General foundry practice. Phil., Lippincott, 1907. il. 8°, cl., *$4.50 net.

Madoc, Willem. Renard the fox; or, the lay of the land. Bost., Richard G. Badger, 1907. c. 5-38 p. D. bds., 50 c.

Aims to illustrate through a little rhymed story of the lion and the beasts and birds of the forest the power of "public opinion" for which the lion stands. Reminiscent of Goethe's "Reynard the fox." Dedicated to "Teddy the Ready."

Magee, L: F. Songs after work; with a prefatory word by Andrew D. White. N. Y., Putnam, 1907. c. 8°, pap., **$2 net.

Margoliouth, D: S: Cairo, Jerusalem and Damascus, three chief cities of the Egyptian sultans; il. in color by W. S. S. Tyrwhitt and Reginald Barratt. N. Y., Dodd, Mead & Co., 1907. 13+472 p. 8°, cl., *$3.50 net; ed. de luxe, *$7.50 special net.

Markham, E: Russell. Tool making: a manual of practical instruction in the art of making tools, with many hints on the solution of problems calling for ingenuity and mechanical skill in the devising of special means to special ends. Chic., American School of Correspondence, 1908, [1907.] c. '07. 3-206 p. il. pls. diagrs., 8°, cl., $1.50.

Martin, Percy Falcke. Mexico of the twentieth century. N. Y., Dodd, Mead & Co., 1907. 2 v., il. maps, 8°, cl., *$8.50 net.

Mason, James F:, *comp.* Through the year with American poets. N. Y., Dodge Publishing Co., [1907.] c. 131 p. 12°, cl., $1; holly ed., $1.50, boxed; leath., $2.

Maurer, E: Rose. Strength of materials: a practical manual of scientific methods of locating and determining stresses and calculating the required strength and dimensions of building materials. Chic., American School of Correspondence, 1908, [1907.] c. '07. 3-128 p. il. pls. diagrs., 8°, cl., $1.

Meadows, Alice Maud. A million of money. N. Y., Brentano's, 1907. 365 p. D. cl., †$1.50.

A brother inherits a million of money; his favorite sister gets nothing. A complex plot shows the influence of her brother's wife in shaping events which are highly sensational. The terrible power of the love of money is the keynote. The scene is chiefly London and its environs.

Melick, C: Wesley. Dairy laboratory guide. N. Y., D. Van Nostrand Co., 1907. c. 129 p. il. tabs., diagrs., 12°, cl., **$1.25 net.

Mencken, H: L: The philosophy of Friedrich Nietzsche. Bost., John W. Luce & Co., 1907. c. 350 p. 8°, cl., *$2 net.

Metropolitan (The) automobile guide; the best and most popular routes in the metropolitan district and surrounding territory; compiled in the form of "circuit trips," (from 30 to 200 miles each,) New York City and return; completely il. with route maps and city diagrams. N. Y., Class Journal Co., 1907. c. 8+371 p. 8°, limp leath., $2.50.

Michaelis, H. A new dictionary of the Portuguese and English languages; enriched by a great number of technical terms used in commerce and industry, in the arts and sciences, and including a great variety of expressions from the language of daily life; based on a manuscript of Julius Cornet. In 2 pts. pt. 1, Portuguese-English; pt. 2, English-Portuguese. 2d ed. N. Y., Isaac Pitman & Sons, 1906, [1907.] 8+729; 742 p. O. cl., $4.25.

Miller, Edmund Howd. Quantitative analysis for mining engineers. 2d ed., rev. N. Y., D. Van Nostrand Co., 1907. c. 7+151 p. 8°, **$1.50 net.

References to additional analyses (13 p.).

Milroy, M. E. W. Home lace-making: a handbook for teachers and pupils; with 3 pls. and 9 diagrams. N. Y., D. Van Nostrand Co., 1906, [1907.] 12+47 p. 12°, cl., *$1 net.

Mississippi. *Supreme ct., High ct. of errors and appeals, and the Superior ct. of chancery.* Reports of cases. In 31 v. Annot. ed. Books 26 and 25; cont. a verbatim reprint of vs. 53-50 of the Miss. reports. St. Paul, Minn., West Pub. Co., 1907. c. various paging, O. shp., ea., $6. (Sold only in complete sets. Repr. backwards.)

Montgomery, *Bp.* H: Hutchinson, *ed.* Mankind and the church: being an attempt to estimate the contribution of great races to the fulness of the church of God, by seven bishops; ed., with an introd. by the Right Rev. H. H. Montgomery, D.D. N. Y., Longmans, Green & Co., 1907. 48+398 p. O. cl., *$2.25 net.

The seven contributing bishops are: Rt. Rev. Stone-Wigg, Bishop of New Guinea; E. Nuttall, Archbishop of the West Indies; W. Audry, of South Tokyo; J. C. Hoare, late Bishop of Victoria, Hong Kong; G. A. Lefroy, of Lahore; and L. G. Mylne, formerly Bishop of Bombay. The editor was Bishop of Tasmania, and is Secretary of the

Society for the propagation of the Gospel in Foreign Parts. The writers wish to impress especially upon churchmen that they are part only of the whole Body of Christ, and to point out the needs and limitations of the different races which one day will complete that Body. The chapter on negro Christianity is especially needed in the United States.

Moody, Walter D. Men who sell things: observations and experiences of over twenty years as travelling salesman, European buyer, sales manager, employer. Chic., A. C. McClurg & Co., 1907. c. 295 p. D. cl., *$1 net.

Author is well known in Chicago in connection with his energetic work in organizing the Association of Commerce. He is also the head of the selling department of one of the largest wholesale houses in Chicago. This book is written primarily for the travelling man, but it contains much educational matter for business men young and old. Presents the theories and experiences of a practical man who has spent his life studying the problems that confront the average seller of goods.

Moore, Frank Frankfort. The love that prevailed. N. Y., Empire Book Co., 1907. c. 320 p. D. cl., 75 c.

Tale of the Cornish coast in the eighteenth century.

Moore, Frank Frankfort. A trial marriage. N. Y., Empire Book Co., 1907. c. 314 p. D. cl., 75 c.

Scene Arizona. Deals with George Meredith's limited term marriage.

Moral training in the public schools: the California prize essays, by C: E: Rugh, T. P. Stevenson, Edwin Diller Starbuck, Frank Cramer, G: E. Myers. Bost., Ginn, [1907.] c. 6+203 p. D. cl., $1.50.

Prize essays. The first two received $500 and $300 respectively. The other three were such good contributions to the subject that it was deemed advisable to publish them all under one cover.

Morley, G: Sweet Arden: a book of the Shakespeare country. Phil., George W. Jacobs & Co., 1907. col. il. 12°, cl., $1.25.

Morse, Josiah. The psychology and neurology of fear. N. Y., G. E. Stechert & Co., 1907. 6+106 p. O. (American Journal of Religious Psychology and Education, Monograph supplement.) pap., *$1 net.

An attempt to collect and systematize the more or less original literature on the subject, which is rather meagre and most of which is in foreign tongues. Mr. Morse first discusses briefly the various theories of the emotions, then the neurology, physiology and physiognomy, or the expression of fear; the varieties of normal fears—instinctive fears, fears which are predominantly of a physiological nature and aroused by external stimuli, or presentative fears, and fears which are predominantly of a psychical nature, such as intellectual, moral and religious fears. Bibliography (3 p.). Author of "Pathological aspects of religions," etc.

Munro, Dana Carleton, *and* Sellery, G: Clarke, *eds.* Medieval civilization; selected studies from European authors; tr. and ed. by Dana Carleton Munro and George Clarke Sellery. Enl. ed. N. Y., Century Co., 1907. c. 10+594 p. 12°, cl., *$2 net.

List of works from which the selections have been drawn (3 p.).

Murdock, Harold. Earl Percy's dinner-table. Bost., Houghton, Mifflin & Co., 1907. 77 p. 8°, cl., *$5.50 net. (550 copies.)

An historical sketch of Boston at the opening of the Revolution, presented from the British point of view.

Murray, James Erskine-. A handbook of wireless telegraphy; its theory and practice, for the use of electrical engineers, students, and operators. N. Y., D. Van Nostrand Co., 1907. 16+322 p. il. tabs., diagrs., 8°, cl., *$3.50 net.

Nebraska. Cobbey's compiled statutes. Ed. 1907; cont. 1, Preliminary matter, incl. state and federal constitutions; 2, The civil and criminal codes and code of criminal procedure; 3, All general laws; by J. E. Cobbey. Beatrice, Neb., J. E. Cobbey, [1907.] 2144+246 p. O. buckram, *$6 net.

Nevill, *Lady* Dorothy Fanny Walpole. Leaves from the notebooks of Lady Dorothy Nevill; ed. by Ralph Nevill. N. Y., Macmillan, 1907. 12+359 p. 8°, cl., *$3.75 net.

A second volume of entertaining gossip of English society and customs of the last half century in similar vein to her "Reminiscences," published in 1906.

New amphion classics: series of short poems chosen from various sources and il. by Frederic W. Goudy. 5 v. N. Y., Ivan Somerville & Co., 1907. il. 12°, ea., cl., 50 c.

Separate volumes: Sir Noël Paton's Christmas carol; Elizabeth York Case's There is no unbelief; Faith and reason; Dante Gabriel Rossetti's The Blessed Damozel; John Keats' Three odes: On a Grecian urn, To autumn, On melancholy.

New Milford, Conn. Two centuries of New Milford, Connecticut: an account of the bicentennial celebration of the founding of the town held June 15, 16, 17 and 18, 1907, with a number of historical articles and reminiscences; prepared under the direction of the Historical Committee by various citizens of New Milford and by the editorial department of the Grafton Press. N. Y., Grafton Press, [1907.] c. 12+307 p. pors. pls. 8°, cl., **$2 net. (1000 copies.)

New twentieth century series. Bost., H. M. Caldwell Co., 1907. col. il. 4°, ea., $1.25.

Contents: Guess, guess again; Sandman rhymes; Mother Wildgoose.

New York [State.] *Cts. of record.* The miscellaneous reports: cases decided other than the court of appeals and the appellate division of the supreme court; C: C. Lester, rep. v. 54. Off. ed., 1907. Albany, J. B. Lyon Co., [1907.] c. 33+707 p. O. shp., $2.

Nichols, E: Estimating: [building.] pt. 1, Instruction paper. Chic., American School of Correspondence, [1907.] c. diagrs., 8°, cl., $1.

Nichols, Ernest Fox. The absence of very long waves from the sun's spectrum. Wash., D. C., Carnegie Institution of Washington, [1907.] 3 p. diagr., Q. (Contributions from the Solar Observatory, Mt. Wilson, California.) pap., 25 c.

Reprinted from the *Astrophysical Journal*, vol. 26, July, 1907.

Nisbet, Harry. Grammar of textile design; with 490 illustrations. N. Y., D. Van Nostrand Co., 1906, [1907.] 7+276 p. 8°, cl., *$3 net.

Noble, C: Studies in American literature. New ed., rev. and cor. N. Y., Macmillan, 1907. c. 13+387 p. por. facsim., 12°, cl., *$1.10 net.

Noble, Franklin, *D.D.* Sermons in illustration. N. Y., E. B. Treat & Co., 1907. c. 248 p. 8°, cl., $1.50.

Noble, F: A., *D.D.* The pilgrims. Bost., Pilgrim Press, 1907. c. 450 p. il. 4°, cl., *$2.50 net.

Nordau, Max Simon. On art and artists; tr. by W. F. Harvey. Phil., George W. Jacobs & Co., 1907. 351 p. por. 8°, cl., *$2 net.

Northeastern reporter. Digest of decisions of the supreme courts of Ill., Mass., O., Ind., appellate court of Ind., and the court of appeals of N. Y.; reported in the Northeastern reporter, vs. 66-80, with table of cases digested and table of statutes construed. St. Paul, Minn., West Pub. Co., 1907. 3 p. 4792 columns, O. (National reporter system digests, Northeastern ser., v. 5.) shp., *$5 net.

Nursery hour series. Bost., H. M. Caldwell, 1907. col. il. 4°, linen, ea., 75 c.
New volumes: Tiptop and other spinning rhymes; Christmas stocking rhymes; Fun and nonsense.

Nutting, M. Adelaide, *and* Dock, Lavinia L. A history of nursing: the evolution of nursing systems from the earliest times to the foundation of the first English and American training schools for nurses. N. Y., Putnam, 1907. c. 2 v., 15+549; 5+461 p. il. pors. pls. O. cl., **$5 net, boxed.
Miss Nutting is superintendent of nurses, Johns Hopkins Hospital, and principal of Johns Hopkins Training School for Nurses; Miss Dock is secretary of the American Federation of Nurses. Beginning with the earliest available records of sanitary codes which were built up into health religions, and coming down through the ages wherever the care and rescue of the sick can be traced, through the pagan civilizations, the early Christian works of mercy, the long and glorious history of the religious nursing orders, military nursing orders of the crusades, the secular communities of the later Middle Ages, and the revival of the deaconess order which culminated in the modern revival under Miss Nightingale, this history is the most serious attempt yet made to collect the scattered records of the care of the sick. Classified bibliography (10 p.). Index.

Ober, F: Albion. A guide to the West Indies. N. Y., Dodd, Mead & Co., 1907. c. il. maps, 12°, cl., **$2 net; limp leath., **$2.50 special net.

Ogilvie's new imperial dictionary of the English language, authentic and unabridged; prepared by over 100 educators and specialists under the supervision of Thomas H. Russell, Albert C. Bean, and L. B. Vaughan; with several thousand il., tables, colored plates and engravings. St. Louis, Mo., Thompson Publishing Co., 1906-07. c. 21-24+1956+187 p. 8°, cl., $10.
Issued under various titles.

Ohio: *Circuit ct.* Reports, new ser. v. 8; Vinton R. Shepard, ed. Cin., Ohio Law Reporter Co., 1906. c. 8+656 p. O. shp., $2.50.

O'Shea, Michael Vincent. Linguistic development and education. N. Y., Macmillan, 1907. c. 18+347 p. 12°, cl., **$1.25 net.
Bibliography (9 p.).

Ott, I: A text-book of physiology. 2d ed., rev. and enl.; il. with 393 half-tone and other engravings, many in colors. Phil., F. A. Davis Co., 1907. c. 15+815 p. 8°, cl., *$3.50 net.

Outcault, Rob. Felton. Buster Brown's latest frolics. 7 books. N. Y., Cupples & Leon Co., 1907. c. col. il. oblong 4°, cl., ea., 60 c.

Outcault, Rob. Felton. Buster Brown's nuggets: a series of ten funny books for children. N. Y., Cupples & Leon Co., 1907. c. col. il. 8°, bds., ea., 25 c.

Page, N. Clifford, *ed.* Irish songs: a collection of airs, old and new; ed., and the piano accompaniments arranged by N. Clifford Page. Bost., Oliver Ditson Co., 1907. c. 8+124 p. 4°, (Home songs ser.) cl., $1.25; pap., 50 c.

Paine, Harriet Eliza, *ed.* The life of Eliza Baylies Wheaton: a chapter in the history of the higher education of women, prepared for the alumnæ of Wheaton Seminary. [Wheaton, Ill., Alumnæ of Wheaton Seminary,] 1907. c. 5+286 p. pors. pls. 8°, cl., $1.25.

Pancoast, H: Spackman. An introduction to English literature. 3d ed., enl. N. Y., Henry Holt & Co., 1907. c. 9+656 p. tabs., 3 maps, (1 double,) 12°, cl., $1.35.
Based on the author's "Representative English literature."

Parker, T: Valentine. The Cherokee Indians, with special reference to their relations with the United States government. N. Y., Grafton Press, [1907.] c. 8+116 p. pors. map, 12°, (Grafton historical ser.; ed. by H. R. Stiles.) cl., **$1 net.
Bibliography (2 p.).

Pater, Walter. Gaston de Latour: an unfinished romance; with foreword by W: Marion Reedy. Portland, Me., Thomas B. Mosher, 1907. 16°, (Old world ser.) limp Japan, *$1 net; blue pap. bds., *$1.25 net; limp leath., *$1.50 net.

Pemberton, Max. Aladdin of London; or, Lodestar; il. by Frank Parker. N. Y., Empire Book Co., 1907. c. 308 p. D. cl., 75 c.

Pennsylvania. Shepard's early Pennsylvania citations: a compilation of citations of all cases reported in the early Pennsylvania reports, including Dallas, Addison, Yeates, Binney, Sergeant & Rawle, Rawle, Penrose & Watts, Watts, Wharton, Watts & Sergeant, Grant's cases, Monaghan, Walker and Pennypacker. 3d ed., September, 1907. N. Y., Frank Shepard Co., 1907. c. 106 p. 8°, mor., $6.

Pennsylvania. Shepard's Pennsylvania superior court citations: a compilation of citations of all cases reported in the Pennsylvania superior court reports. 2d ed., September, 1907. N. Y., Frank Shepard Co., 1907. c. 20 p. 8°, mor., $5.

Pernin's dictation book: shorthand key, for schools and private study. Rev. ed. Detroit, Mich., Pernin Shorthand Institute Co., 1907. c. 5-117 p. 16°, cl. (Address pubs. for price.)

Perry, Bliss. Walt Whitman. Rev. ed. Bost., Houghton, Mifflin & Co., 1907. c. il. 12°, cl., **$1.50 net.

Perryman, Francis Marion. Pioneer life in Illinois. Pana, Ill., F. M. Perryman, 1907. c. 11-104 p. il. por. S. pap., 25 c.
A sketch of pioneer life in Shelby Co., Ill., as seen by the writer.

Phillips, Alfred E., *and* Byrne, Austin T: Masonry construction: a guide to approved American practice in the selection of building stone, brick, cement, and other masonry materials, and in all branches of the art of masonry construction. Chic., American School of Correspondence, 1908, [1907.] c. '07. 128 p. il. pls. tabs., diagrs., 8°, cl., $1.

Pickering, Edgar. The cruise of the "Angel:" a tale of adventure with "the Beggars of the Sea"; with original il. by Lancelot Speed. N. Y., Frederick Warne & Co., 1907. 5-315 p. D. cl., †$1.25.
A young English lad of sixteen, having become involved thoughtlessly in a street fight, is sent by his uncle to a friend in Antwerp for safety. He has been but a short time there when war begins between Spain and the new Dutch Republic—that part of the Netherlands which had cast off its allegiance to Spain. After alarming experiences during the siege of Antwerp the hero and a young friend enlist as members of the crew of the "Angel," one of the ships belonging to the "Beggars of the Sea," a band of Flemish refugees who had united and fitted out a number of armed vessels to prey upon the Spanish warships and merchantmen. The time is during Queen Elizabeth's reign.

Pierce, Ulysses G. B. The soul of the Bible; with an introd. by E: Everett Hale. Bost., American Unitarian Association, 1907. 525 p. 16°, cl., *$1.25 net; limp leath., *$1.60 net.

Pietzsch, L: Rob., Phillips, Everett De Fau, [*and others.*] The Austin electric railway system. Austin, Tex., University of Texas, [1907.] 123 p. pl. plan, diagrs., 8°, (Bulletin of the University of Texas, Scientific ser.) pap., 50 c.

Pilsbry, H: Augustine. The barnacles (cirripedia) contained in the collections of the U. S. National Museum. Wash., D. C., [U. S. Office of the Superintendent of Documents,] 1907. 10+122+11 p. il. pls. O. (Smithsonian Institution, bulletin.) pap., 15 c.
"The present paper deals with the pedunculate cirripedes and the sessile family Verrucidæ only. All species represented in the National Museum are mentioned or described, and incidentally all known species of the United States and adjacent waters are treated monographically, though descriptive matter relating to well-known forms is restricted to keys for the determination of species."—*Introduction.* Author is special curator of the Department of Mollusca, Academy of Natural Sciences of Phila.

Pleasant, Lillian. Their godfather from Paris: a comedy for children in one act. N. Y., Ernest A. Fink & Co., 1907. 12°, pap., 15 c.

Plechanoff, G: Anarchism and socialism; tr. with the permission of the author by Eleanor Marx Aveling; with an introd. by Rob Rives La Monte. Chic., Charles H. Kerr & Co., 1908, [1907.] 3-148+4 p. S. (Standard socialist ser.) cl., 50 c.
The radical difference between anarchism and socialism is distinctly and emphatically described in a volume originally printed in French, later translated into German, and now presented in book form to the English reading public. It is interesting to note the distinction the author makes between anarchism and nihilism in the following statement: "We (*i.e.*, the Russians) have had to endure every form of persecution, every thinkable misery; but we have been spared one disgrace, one humiliation, we, at least, have no anarchists." Contains footnotes referring to books that verify the author's statements.

Poems for the study of language prescribed in the course of study for the common schools of Illinois; with biographical sketches and illustrations and suggestions for study by Chestine Gowdy. [Rev. ed.] Bost., Houghton, Mifflin & Co., [1907.] c. 18+269 p. il. por. 16°, (Riverside literature ser.) cl., *40 c. net; pap., *30 c. net.

Poincaré, Jules Henri. Science and hypothesis; with a preface by Jos. Larmor. N. Y., Scribner, [imported,] 1907. 27+244 p. D. cl., *$1.25 net.
Author is member of the Institute of France; Larmor is Lucasian professor of mathematics in the University of Cambridge. Poincaré gives a Socratic exposition of the limitations of the human outlook on the universe, but he does not count these limitations as imperfections, and he leaves the reader with a wide conception of the wonderful fabric of human knowledge. He shows that all thinkers and experimenters need hypotheses from which to start to study out different theories of the world as a whole. The mathematics of the book require a trained reader.

Pollak, Gustav. Franz Grillparzer and the Austrian drama. N. Y., Dodd, Mead & Co., 1907. c. 8°, cl., **$2.50 net.
Mr. Pollak presents the first comprehensive biography and critical estimate of the great Vienna dramatist in the English language. Grillparzer's masterworks, with the exception of "Sappho," have to this day been inaccessible to English readers. Mr. Pollak gives copious metrical translations from nearly all of Grillparzer's plays, and in his narrative of the poet's life throws a vivid light on the social, political and literary conditions of Austria during the Metternich régime, whose persecutions embittered Grillparzer's youth and manhood. Mr. Pollak, himself a Viennese by birth, has been a lifelong student of the literature and political history of his native land. As a contributor to the New York *Nation* since 1874, and to the New York *Evening Post* since 1881, he has had abundant opportunity of attesting his familiarity with Austrian topics. The volume is an outgrowth of two lectures on "Austrian Dramatists" delivered by him at the Johns Hopkins University in April, 1905.

Pomeroy, J: Norton. A treatise on equity jurisprudence as administered in the United States of America; adapted for all the states, and to the union of legal and equitable remedies under the reformed procedure. Students' ed., by J: Norton Pomeroy, jr. San Francisco, Bancroft-Whitney Co., 1907. 16+1048 p. O. buckram, $6.

Pond, Raymond Haines. Solution tension and toxicity in lipolysis. N. Y., [New York Botanical Gardens,] 1907. 258-283 p. 4°, (Contributions from the New York Botanical Garden.) pap., 25 c.

Powell, *Rev.* Lyman P. Christian Science: the faith and its founder. N. Y., Putnam, 1907. c. 18+261 p. D. cl., **$1.25 net.
After having been for many years a believer in Christian Science the author, who is rector of St. John's Church, Northampton, Mass., changed his views. This change was brought about by a more careful study of the founder of Christian Science and her written works and claims. While he now admits Christian Science has its faults, he thinks that Christian Scientists, whatever the demerits of their system, have many virtues to their credit. He sifted so thoroughly all the facts connected with his subject that his book is of real value. Bibliography (6 p.). Index.

Preston, Elizabeth Helene. Italia's Fornarina: [a poem.] N. Y., Broadway Publishing Co., 1907. 12°, ooze cf., $1.50.

Pulitzer, Walter. Cupid's pack of cards and some twisted chips; 4 full-page il. by Theodore Aulman. Bost., John W. Luce & Co., 1907. c. 130 p. 8°, bds., $1.

Quigley, Ellen Maria. How to teach beginners to read; thought method. [Troy, N. Y., Ellen M. Quigley, 1907.] c. 50 p. 12°, cl., 25 c.

Radford, Harry V. Adirondack Murray: a biography. N. Y., Broadway Publishing Co., 1907. il. 12°, cl., 60 c.; leath., $1.50.

Ramacharaka, *Yogi.* A series of lessons in Gnani yoga (the yoga of wisdom.) Chic., Yogi Publication Society, 1907. c. 4+302 p. 12°, cl., $1.

The lessons which compose this volume originally appeared in the shape of monthly lessons, the first of which was issued in October, 1906, and the twelfth in September, 1907.

Raphael [*or* Rafael] Sanzio. The work of Raffael reproduced in over 200 il.; with a biographical introd. abridged from Adolf Rosenberg. N. Y., Brentano's, 1907. c. pors. pls. 4°, (Classics in art ser.) cl., **$2.50 net, boxed.

Rappaport, Angelo S. The curse of the Romanovs: a study of the lives and reigns of two tzars—Paul I. and Alexander I. of Russia, 1754-1825. N. Y., McClure Co., 1907. 15+424 p. pors. O. cl., *$3.50 net.

Rautenstrauch, Walter, *and* Williams, J: Tamsh. Machine drafting and empirical design: a text-book for students in engineering schools, and others who are beginning the study of drawing as applied to machine design. In 2 pts. pt. 1. N. Y., D. Van Nostrand Co., 1907. c. 72 p. diagrs., 8°, cl., **$1.25 net.

Raymond, C: F. Just be glad: [essays.] N. Y., Dodge Publishing Co., [1907.] c. 9-128 p. 16°, cl., 75 c.; leath., $1.25.

Raymond, *Rev.* G: Lansing. The psychology of inspiration: an attempt to distinguish religious from scientific truth, and to harmonize Christianity with modern thought. N. Y., Funk & Wagnalls Co., 1907. c. 340+20 p. 8°, cl., **$1.40 net.

Rembrandt van Rhyn, Paul. The work of Rembrandt reproduced in over 500 il.; with a biographical introd. abridged from Adolf Rosenberg. N. Y., Brentano's, 1907. c. 5-25+392 p. pors. pls. Q. (Classics in art ser.) cl., **$3 net, boxed.

Repton, Humphry. The art of landscape gardening, by Humphry Repton, Esq., including his Sketches and hints on landscape gardening and Theory and practice of landscape gardening; ed. by J: Nolen. Bost., Houghton, Mifflin & Co., 1907. c. 23+252 p. il. pl. maps, plans, 8°, cl., **$3 net.

A valuable record of the experience of the founder of landscape gardening. The book embodies the results of Repton's work in England during the eighteenth century, and is of practical value to landscape architects and those interested in the laying out of great estates.

Reynolds, *Mrs.* L. Baillie, ["G. M. Robins," *pseud.*] Broken off. N. Y., Brentano's, 1907. c. 400 p. D. cl., †$1.50.

A studious English farmer who has devoted his leisure time to wide reading comes into a fortune. This brings him in contact with a fashionable, sporting set, where he finds it hard to find his bearings. A cathedral country seat is the scene. A very lovely girl makes things hard after her engagement is "broken off," but all ends happily. Reflects upon the relative value of money and culture. By author of "A dull girl's destiny."

Rich, *Dean* E: R. Comrades four. Wash., D. C., Neale Publishing Co., 1907. c. 230 p. D. cl., $1.50.

The author is dean of Trinity Cathedral, Easton, Md. During the Civil War was a member of Company E, 1st Maryland Cavalry, Confederate States Army. The heroes of this little book were his army comrades, and the incidents he narrates are founded upon what actually occurred during the war.

Richards, Rosalind. Two children in the woods; il. by Edith Francis Foster. Bost., Dana Estes & Co., [1907.] c. 13-274 p. 12°, cl., $1.25.

Riley, I: Woodbridge. American philosophy, the early schools. N. Y., Dodd, Mead & Co., 1907. c. 10+595 p. 8°, cl., **$2.50 net.

Prof. Riley is connected with the department of philosophy, Johns Hopkins University.

Ritter, W: Emerson. The ascidians collected by the United States Fisheries Bureau steamer "Albatross" on the coast of California during the summer of 1904. Berkeley, Cal., University of California Press, [1907.] 52 p. pls. Q. (University of California publications, Zoology.) pap., 50 c.

Rossetti, Christina Georgina. Poems. Bost., H. M. Caldwell Co., 1907. por. 16°, (Red letter lib.) limp leath., $1; bibelot ed., cf., $1.25.

Rougemont, Amédé de. Manuel de littérature française, comprenant: 1°, des notices biographiques et littéraires; 2°, des œuvres ou morceaux choisis de chaque auteur; 3°, des notes explicatives; 4°, un questionnaire détaillé pour chaque auteur. N. Y., William R. Jenkins Co., [1907.] c. 3-419 p. 12°, cl., $1.25.

Rubens, *Sir* P: Paul. The work of Rubens reproduced in over 500 il.; with a biographical introd. abridged from Adolf Rosenberg. N. Y., Brentano's, 1907. c. 5-32+462 p. por. Q. (Classics in art ser.) cl., **$3.50 net, boxed.

Ruediger, W: Carl. The field of distinct vision, with special reference to individual differences and their correlations. N. Y., Science Press, 1907. 67 p. O. (Archives of psychology; ed. by R. S. Woodworth.) pap., 70 c.

Author is assistant professor of educational psychology in the George Washington University. The object of this study was to determine relatively the size of the field of distinct vision in a number of subjects sufficiently large to reveal characteristic individual differences, and then to correlate these differences with other phenomena of vision and with reading rate. The article is divided into three parts: 1, Historical; 2, Methods and results; 3, Correlations.

Ruggles, Frank A., *comp.* Pocket manual of the stock market: 1907—January to July—1907, Boston and New York. Bost., Frank A. Ruggles, 1907. c. 48 p. tabs., 24°, pap., 25 c.

Rules of the road calendar, 1908. New ed. N. Y., Ivan Somerville & Co., 1907. 60 p. 4°, $1, boxed.

Russell, C. H. St. L. Elegeia: passages for Latin elegiac verse; with hints and English Latin gradus. N. Y., Macmillan, 1907. 10+306 p. 16°, cl., *80 c. net.

These selections from English verse for translation into Latin elegiacs are intended to form an immediate sequel to a smaller book by the same editor, "Latin elegiacs and prosody rhymes for beginners," published a few years ago and now extensively used in schools.

Salter, *Rev.* W: Sixty years: sermons and addresses. Bost., Pilgrim Press, 1907. c. 400 p. il. 12°, cl., *$1.25 net.

Sanday, W:, *D.D.* The life of Christ in recent research. N. Y., Oxford University Press, (Amer. Branch,) 1907. 8°, cl., *$1.75 net.

Contents: The symbolism of the Bible; Twenty years of research: The deity of our Lord Jesus Christ as expressed in the Gospels; Survey and criticism of current views; The most recent literature; Miracles; Atonement and personality; The gospel in the Gospels; The Gospel according to St. Paul; A sermon on angels.

Sankey, Ira D: My life and the story of the Gospel hymns and of Sacred songs and solos; with an introd. by Theodore L. Cuyler. Phil., P. W. Ziegler Co., [1907.] c. 7+13-410 p. pors. pls. 8°, cl., $1.50.

Sargent, C: Sprague, *ed.* Trees and shrubs; with plates by C. E. Faxon. v. 2, pt. 1. Bost., Houghton, Mifflin & Co., 1907. c. 4°, cl., **$5 net.

Vol. 1, in 4 pts., was issued 1902-'04.

Schon, H. von. Hydro-electric engineering; fully il. by original drawings, designs and photographs. Phil., Lippincott, 1907. 8°, cl., *$6 net.

Schultze, Arthur. Key to the exercises in Schultze and Sevenoak's Plane and solid geometry. N. Y., Macmillan, 1907. c. 3+200 p. diagrs., 12°, cl., *$1.10 net.

Schurz, Carl, *and* Bartlett, Truman H. Abraham Lincoln: a biographical essay by Carl Schurz, with an essay on the portraits of Lincoln, by Truman H. Bartlett. Bost., Houghton, Mifflin & Co., 1907. c. 14+133 p. il. pors. 4°, cl., **$10 net, boxed. (1000 copies.)

Scott, J: G: The self-conscious faculty of mind, as discovered, described and fully explained by J. G. Scott, which makes plain the occult sciences from a phrenological standpoint. N. Y., Fowler & Wells Co., [1907.] c. 79 p. por. 12°, cl., $1.

Scott, W: Berryman. An introduction to geology. 2d ed., rev. throughout; with numerous illustrations from drawings by Bruce Horsfall, and from many new photographs. N. Y., Macmillan, 1907. c. 27+816 p. 8°, cl., *$2.60 net.

Scribner, Woodbury J: A suggested course in English for high schools. Bost., Houghton, Mifflin & Co., [1907.] c. 16 p. 16°, gratis.

Scripture, E: Wheeler, *M.D.* Thinking, feeling, doing: an introduction to mental science. 2d ed., rev. N. Y., Putnam, 1907. c. '95, '07. 14+261 p. il. pors. diagrs., D. cl., **$1.75 net.

Dr. Scripture is assistant neurologist Columbia University, and was formerly Director of the Psychological Laboratory at Yale University. His book, which was written for the general reader, was the first treatise on the subject in the English language. The work as it now appears has been in a large part rewritten and includes the result of years of extensive research by the author. Among the special features may be mentioned the wealth of illustrations showing experiments in every department of mental life, clear and concise descriptions of experiments on the time of thought and action, a chapter on color, one on binocular vision, the summary of Windt's new theory of the feelings, the practical instructions for training attention and improving memory, together with a full consideration of suggestion, hypnotism, etc. Index.

Seneca, Lucius Annæus. The tragedies of Seneca; tr. into English verse, to which have been appended comparative analyses of the corresponding Greek and Roman plays, and a mythological index, by Frank Justus Miller; introduced by an essay on The influence of the tragedies of Seneca upon early English drama, by J: Matthews Manly. Chic., University of Chicago Press, 1907. c. 9+3-534 p. O. cl., *$3 net.

The tragedies of Seneca stand almost as the sole representatives of an extensive Roman product in the tragic drama and they serve as the only connecting link between ancient and modern tragedy. Professor John Manly brings out in his introduction the influence the tragedies have had in English literature. There is also a review of the Roman historical drama in connection with the "Octavia." Ten tragedies are given. The text used is that of Leo (Weidmann, Berlin, 1878). In the lyric parts the original metres are frequently used.

Service, Rob. W. The spell of the Yukon, and other verses. Phil., Edward Stern & Co., 1907. 12°, cl., $1.

Seymour, F: H. A. Siena and her artists; with a map and 16 illustrations. Phil., George W. Jacobs & Co., 1907. 3-214 p. 12°, cl., *$1.50 net.

Shaad, G: C. Power stations and power transmission: a manual of approved American practice in the construction, equipment, and management of electrical generating stations, substations, and transmission lines, for power, lighting, traction, electrochemical, and domestic uses. pt. 1, Power stations; pt. 2, Power transmission. Chic., American School of Correspondence, 1908, [1907.] c. 3-76+74+5 p. il. por. pls. diagrs., 8°, cl., $1.

Shapes that haunt the dusk. N. Y., Harper, 1907. c. 8+301 p. S. (Harper's novelettes; ed. by W: Dean Howells and H: Mills Alden.) cl., †$1.

Contents: Schock, G., The Christmas child; Rici, R., The white sleep of Auber Hurn; Pyle, H., In tenebras; Wynne, M. Y., The little room; Bradley, H. L., The bringing of the rose; Hawthorne, H., Perdita; Davis, M. E. M., At La Glorieuse; Millet, F. D., A faded scapular; Brown, E. L., At the hermitage; McVickar, H. W., The reprisal.

Sharp, Evelyn. Nicolete: a novel. N. Y., Brentano's, 1907. 463 p. D. cl., †$1.50.

The oldest of seven children. The father is a roving artist who neglects his family for weeks and months at a time. They live in rural England. The poor, adoring wife dies and aunts take care of the children. When Nicolete is nineteen she wanders about with her father and is also artistic. Money comes to Nicolete and the skeletons in her

closets change, but the new ones are as troublesome as the old. All the talented family develop in interesting manner.

Shelley, Percy Bysshe. A defence of poetry. Portland, Me., Thomas B. Mosher, 1907. 12°, 50 numbered cops. on Japan vellum, *$4 net.

Shore, Florence. Sir Charles Wyndham. N. Y., John Lane Co., (The Bodley Head,) 1907. il. pors. 12°, (Stars of the stage; ed. by J. T. Grein.) cl., *$1 net.

Shore, W. Teignmouth. Kent; painted by Biscombe Gardner; with 73 il. in color. N. Y., Macmillan, 1907. 10+240 p. maps, 8°, (Color books.) cl., *$6 net.

Sichel, Walter Sydney. Emma, Lady Hamilton; from new and original sources and documents, together with an appendix of notes and new letters; with 27 il. in photogravure and many others in half-tone. New ed. N. Y., Dodd, Mead & Co., 1907. 8°, cl., *$3.50 net.

Siegfried, André. The race question in Canada. N. Y., Appleton, 1907. 8°, cl., *$3 net.
A scientific Frenchman, the author brings to the study of his subject an attitude of mind at once sympathetic and detached. He shows how, amid the shifting and bewildering opportunism of Canadian politics, the French regard for racial and religious solidarity forms the one constant factor.

Significance of the personality of Christ: three addresses, by Rev. Ernest G. Guthrie, Rev. Percy H. Epler, and Rev. Willard B. Thorp, D.D. Bost., Pilgrim Press, 1907. 90 p. 12°, cl., *75 c. net.

Sinclair, Angus. Development of the locomotive engine: a history of the growth of the locomotive from its most elementary form, showing the gradual steps made toward the developed engine; with biographical sketches of the eminent engineers and inventors who nursed it on its way to the perfected form of to-day; many particulars are also given concerning railroad development. N. Y., Angus Sinclair Publishing Co., 1907. c. 680 p. il. por. 8°, hf. mor., $5.

Sinclair, Angus. Railroad men's catechism: being an instruction book for enginemen, trainmen, signalmen, and every person connected with the movement of trains. N. Y., Angus Sinclair Publishing Co., [1907.] c. 200 p. il. diagrs., 16°, cl., $1.

Smith, Franklin E. A hand book of general instruction for mechanics, containing useful rules and memoranda for practical men. N. Y., D. Van Nostrand Co., 1907. c. 7+328 p. il. diagrs., 8°, cl., *$1.50 net.

Smith, Gertrude. Delight: the story of a little girl. Phil., Henry Altemus Co., 1907. il. 12°, cl., 50 c.

Smith, Uriah. Daniel and the Revelation: the response of history to the voice of prophecy; a verse by verse study of these important books of the Bible. Nashville, Tenn., Southern Publishing Association, [1907.] c. 901 p. pors. pls. (partly col.) map, 8°, cl., $2.50; lib. ed., $3.50; mor., $4.50.

Smythe, W: Ellsworth. The conquest of arid America. New ed. N. Y., Macmillan, 1907. c. 26+360 p. il. 8°, cl., **$1.50 net.

Snow, Walter Bradlee, *and* Leland, Walter S. The steam engine: a practical guide to the construction, operation, and care of steam engines, steam turbines, and their accessories; The steam engine, pt. 1, by Walter B. Snow; The steam engine, pt. 2, by Walter S. Leland. Chic., American School of Correspondence, 1908, [1907.] c. '07. 3-155 p. il. pls. diagrs., 8°, cl., $1.

Social register locater: New York, Washington, Philadelphia, Chicago, Boston, Providence, St. Louis, Pittsburgh, St. Paul, Minneapolis, San Francisco, Oakland, Baltimore, Buffalo, Richmond, North Carolina, Charleston, Savannah, Augusta, Atlanta. N. Y., Social Register Association, 1907. c. 8°, cl., $5.

Sociological papers, by G. Archdall Reid, and others. v. 3. N. Y., Macmillan, 1907. 11+382 p. 8°, cl., *$3.25 net.

Stadelman, *Rev.* W: Francis Xavier. Eucharistic soul elevations: thoughts and texts gleaned from Holy Writ and the Roman missal, methodically arranged as preparations and thanksgiving for holy communion. N. Y., Benziger Bros., 1907. c. 16+15-303 p. front. 24°, cl., 80 c.

Steedman, Amy. Knights of art: stories of the early life of the great Italian masters, told for children. Phil., George W. Jacobs & Co., 1907. col. il. 8°, cl., *$2 net.

Stephens, Albert Franklin, *M.D.* The essentials of medical gynecology according to the eclectic, or specific, practice of medicine in the treatment of disease. Cin., Scudder Brothers Co., 1907. c. 428 p. il. col. pl. 8°, cl., *$3 net.

Stern, Lionel Moses. Rust prevention: a treatise on the preservation of structural steel used in bridges, buildings, fire escapes, etc., and sheet steel used in buildings, metal siding, roofing, smokestacks, boiler fronts, and standpipes, etc. [Cleveland, O., Lionel M. Stern, 1907.] c. 54 p. il. O. buckram, $1.

Stevens, Arthur Albert, *M.D.* A manual of the practice of medicine; prepared especially for students. 8th ed., rev. Phil., W. B. Saunders Co., 1907. c. 3-558 p. il. 12°, cl., *$2.50 net.

Stevenson, Burton Egbert *and Mrs.* Elizabeth Shepard Butler, *comps.* Days and deeds; prose for children's reading and speaking. N. Y., Baker & Taylor Co., [1907.] c. 18+409 p. 12°, cl., **$1 net.
"'Days and deeds—prose' is an attempt to supplement 'Days and deeds—poetry.'"—*Introduction.*

Stevenson, Paul Eve. The race for the emperor's cup. N. Y., Rudder Publishing Co., 1907. c. 17-211+12 p. il. por. chart, pls. double map, 8°, cl., $2.

Stevenson, Rob. L: Crabbed age and youth, and other essays. Portland, Me., Thomas B. Mosher, 1907. 32°, (Vest pocket ser.) cl., 40 c.; limp leath., 75 c.; pap., 25 c.

Stewart, G: Black, *D.D.* A study of the life of Jesus. Bost., Pilgrim Press, 1907. c. 190 p. 12°, pap., 40 c.

Stillwell, Lewis Buckley, *and* Putnam, H. St. Clair. Substitution of the electric locomotive for the steam locomotive: a paper presented at the 214th meeting of the American Institute of Electrical Engineers, January 25, 1907; with discussion; reprinted from v. XXVI of the Transactions. N. Y., American Institute of Electrical Engineers, [1907.] c. 64+235-301 p. tabs., diagrs., 8°, cl., $1.

Stokes, *Sir* G: Gabriel. Memoir and scientific correspondence of the late Sir George Gabriel Stokes; selected and arranged by Jos. Larmor. [N. Y., Putnam,] 1907. 2 v., 12+476; 6+508 p. il. pors. diagrs., 8°, cl., *$7.50 net.

Personal and biographical, by Mrs. Laurence Humphry, with appreciations by G. D. Liveing, Sir Michael Foster, Sir W. Huggins, and G. F. Browne.

Strickland, F. A manual of petrol motors and motor-cars. Phil., Lippincott, 1907. il. 8°, cl., *$5 net.

Sutton, Adah Louise, [*Mrs.* Arthur Ja. Saalfield.] Topsy and Tootsy; drawings by Arthur Heyer. Akron, O., Saalfield Publishing Co., [1907.] no paging, F. bds., $1.

Swingle, Frank Bell. English for evening schools: a course for classes in night schools, containing work in reading and writing English; rules of grammatical construction; lessons in spelling; and outlines for the study of United States government. [Racine, Wis., Frank B. Swingle, 1907.] c. 147 p. il. 12°, bds., 45 c.

Talbot, H: Paul, *and* Blanchard, Arthur Alphonzo. The electrolytic dissociation theory, with some of its applications: an elementary treatise for the use of students of chemistry. 2d ed. N. Y., Macmillan, 1907. c. 5+85 p. il. diagrs., 8°, cl., *$1.25 net.

Tanner, J: H: Answers to Tanner's High school algebra. N. Y., American Book Co., [1907.] 31 p. O. pap., 10 c.

Tappan, Eva March, *comp.* The children's hour. In 10 v. Bost., Houghton, Mifflin & Co., 1907. c. il. 8°, cl., subs., per set, $17.50.

Contents: 1, Folk stories and fables; 2, Myths from many lands; 3, Stories from the classics; 4, Stories of legendary heroes; 5, Stories from seven old favorites; 6, Old fashioned stories and poems; 7, The out-of-door book; 8, Adventures and achievements; 9, Poems and rhymes; 10, Modern stories.

Tappan, Eva March. A short history of America's literature; with selections from colonial and revolutionary writers. Bost., Houghton, Mifflin & Co., [1907.] c. 12+255 p. il. pors. 12°, leath., *80 c. net.

References (6 p.).

Tarbell, Martha. Geographical pamphlet: Palestine in the time of Christ. Indianapolis, Ind., Bobbs-Merrill Co., [1907.] c. 43 p. pls. maps, 8°, (Tarbell's geographical manual for 1908.) bds., 25 c.

Tennyson, Alfred, *Lord.* A dream of fair women, and other poems; 40 full-page illustrations. Phil., George W. Jacobs & Co., 1907. 8°, cl., $2.

Ten Eyck, J: C. Government for the people. N. Y., Moffat, Yard & Co., 1907. 50 p. D. cl., **50 c. net.

Author is member of the New York bar. A protest against the lazy and pessimistic view of American political conditions by which the bulk of the voters leave all government in the hands of leaders chosen for low purposes by their constituencies. Describes existing political evils; Remedies; and Methods.

Thoreau, H: D: Cape Cod; with an introduction by Annie Russell Marble. N. Y., Thomas Y. Crowell & Co., [1907.] c. 13+263 p. front. 12°, (Astor prose ser.) cl., 60 c.

Thoreau, H: D: Walden. Bost., H. M. Caldwell Co., 1907. por. 16°, (Red letter lib.) limp leath., $1; bibelot ed., cf., $1.25.

Titian, (Tiziano Vecelli.) The work of Titian reproduced in over 200 il.; with a biographical introd. abridged from Osker Fischel. N. Y., Brentano's, 1907. c. 7-22+213 p. pors. pls. Q. (Classics in art ser.) cl., **$2.50 net, boxed.

Tolstoi, *Count* Lyoff Nikolaievich. Works. Il. cabinet ed.; tr. entirely afresh from the original Russian (uncensored) by Leo Wiener. Bost., Dana Estes & Co., 1907. 24 v., il. 12°, per v., cl., $1.50; complete set, $36; hf. cf. or mor., $72.

Townsend, Gilbert. Carpentry and joinery: a working manual of approved American practice in the selection of lumber, the framing of buildings, and allied branches of the art of carpentry construction. Chic., American School of Correspondence, 1908, [1907.] c. '07. 3-145 p. il. pls. plans, diagrs., 8°, cl., $1.

Tracy, L: The wheel o' fortune. N. Y., Edward J. Clode, 1907. c. 6+349 p. col. il. 8°, cl., $1.50.

Tribute to the life and character of Rev. Teunis S. Hamlin, D.D., pastor of the Church of the Covenant, Washington, D. C. Wash., D. C., Church of the Covenant, 1907. 91 p. pors. 8°, cl. (Not for sale.)

Trollope, Anthony. Can you forgive her? N. Y., John Lane Co., (The Bodley Head,) 1907. 2 v., 24°, (New pocket lib.) ea., cl., *50 c. net; leath., *75 c. net.

Trumbull, H: Clay. How to deal with doubts and doubters: actual experiences with troubled souls. Rev. ed. N. Y., International Committee of Young Men's Christian Associations, 1907. c. 17+131 p. 12°, cl., 60 c.

Tucker, E: A. Steel construction: a practical treatise on the modern use of steel in the erection of fireproof buildings, and its applications to structural work in general. Chic., American School of Correspondence, 1908, [1907.] c. '07. 3-308 p. il. diagrs., (partly fold.) 8°, cl., $1.50.

Tulley, H: C. Hand book of steam and electrical engineering. New ed. N. Y., Hill Publishing Co., 1907. 1000 p. il. 12°, leath., $3.50.

Turner, F: W. Machine shop work: a manual of approved methods in modern American shop practice, including the construction and use of the latest types of improved tools and machines, and other details of modern shop equipment and operation. Chic., American School of Correspondence,

1908, [1907.] c. '07. 3-190 p. il. pls. diagrs., 8°, cl., $1.50.

Tynan, Katharine. A little book of XXIV carols. Portland, Me., Thomas B. Mosher, 1907. 12°, (Lyric garland.) on hand-made pap., *50 c. net; on Japan vellum, *$1 net.

Union (The) prayer-meeting helper. N. Y., Funk & Wagnalls Co., 1907. c. 128 p. 16°, cl., 25 c.

United States. Analogous provisions of the bankruptcy acts of 1898 and 1867, shown on facing pages; together with the general orders and references to the existing English statutes, prepared as a note book for the third-year class of the Yale Law School, by Macgrane Coxe. N. Y., [Macgrane Coxe,] 1907. 106 p. F. pap. (Address pub. for price.)

United States. *Circuit cts. of appeals.* Reports, with annots; with table of cases in the U. S. circuit courts of appeals in which rehearings have been granted or denied. v. 81. Rochester, N. Y., Lawyers' Co-op. Pub. Co., 1907. c. 53+778 p. O. shp., $3.35.

United States. *Dept. of Commerce and Labor. Bureau of the Census.* Statistics of women at work, based on unpublished information derived from the schedules of the twelfth census: 1900. Wash., D. C., [U. S. Office of the Superintendent of Documents,] 1907. 399 p. 4°, pap., 50 c.

United States. *Dept. of Commerce and Labor. Bureau of Statistics.* Transportation routes and systems of the world: development of steam-carrying power on land and sea, 1800 to 1906, and table of distances from New York, New Orleans, San Francisco, and Port Townsend to the principal ports of the world and the principal cities of the United States. Wash., D. C., [U. S. Office of the Superintendent of Documents,] 1907. 25 p. tabs., 4°, pap., 25 c.

United States. *General Staff. 2d (Military Information) Division.* Epitome of the Russo-Japanese war. Wash., D. C., [U. S. Office of the Superintendent of Documents,] 1907. 175 p. fold. maps, 8°, pap., 50 c.

United States. Laws of the United States relating to the improvement of rivers and harbors from August 11, 1790, to March 4, 1907; comp. in the office of the chief of engineers, U. S. army. Wash., D. C., [U. S. Office of the Superintendent of Documents,] 1907. 2 v., 8°, pap., $2.
Contents: 1, 1790-1889; 2, 1890-1907.

United States. *Library of Congress.* Exhibit of bookbindings prepared for the Jamestown Exposition, to illustrate work done at the Library of Congress. Wash., D. C., [U. S. Office of the Superintendent of Documents,] 1907. 8 p. 16°, pap., 15 c.

United States. *Library of Congress.* Report of the librarian of Congress and report of the superintendent of the library building and grounds, for the fiscal year ending June 30, 1907. Wash., D. C., [U. S. Office of the Superintendent of Documents,] 1907. 3-167 p. por. pls. diagrs., O. cl., $1.

United States. *Post-Office Department.* Rules and regulations of the Post-Office Department in its various branches; furnished in response to a resolution adopted by the Senate of the United States, February 1, 1907. Wash., D. C., [U. S. Office of the Superintendent of Documents,] 1907. 2 v., 8°, pap., $2.
Contents: 1, The postal laws and regulations of the United States of America, ed. of 1902; in effect April 1, 1902; rev. and ed. in accordance with acts of Congress, approved June 2, 1900, and March 3, 1901, under the direction of C: Emory Smith, postmaster-general; 2, Supplement to Postal laws and regulations, ed. 1902; in effect March 4, 1907; comp. and ed. under the direction of the postmaster-general.

Untermann, Ernest. Marxian economics: a popular introduction to the three volumes of Marx's "Capital." Chic., Charles H. Kerr & Co., 1907. c. 5-252 p. D. (International lib. of social science.) cl., $1.
Since 1894 the three volumes of Marx's "Capital" have been before teachers and students. Volume 1 was soon translated into all the languages of the world. The second volume did not appear in English until this year and the third will not be ready till 1908. The economics of Marx have been discussed by many not fitted to read and judge his books. It is for these the writer has made this popular synopsis of the complete Marxian economics, that the working classes particularly may get a connected idea of the theories and see them in proper perspective.

Velasquez, Diego Rodriguez de Silva. The work of Velasquez reproduced in nearly 150 il.; with a biographical introd. abridged from Walther Gensel. N. Y., Brentano's, 1907. c. 7-19+142 p. pors. pls. Q. (Classics in art ser.) cl., **$2 net, boxed.

Veterinarian's (The) pocket counsel; embracing the diseases to which horses, cattle, sheep, hogs and poultry are most subject, and the remedies best adapted to their cure. [St. Joseph, Mo., National Distributing Bureau, 1907.] c. 159 p. 16°, leath., $1.

Waddell, J: A school chemistry; intended for use in high schools and in elementary classes in colleges. 2d ed., rev. and enl. N. Y., Macmillan, 1907. c. 15+288 p. il. 12°, cl., *90 c. net.

Wagner, Wilhelm Richard. Lyrics for baritone and bass; ed. by C: Armbruster. Bost., Oliver Ditson Co., [1907.] c. 16+148 p. por. 4°, (Musicians' lib.) cl., $2.50; pap., $1.50.

Wakefield, W: Curtis. As I journey on; poems in various moods. Cleveland, O. [William C. Wakefield,] 1907. 28 p. 8°, cl., *$1 net. (500 copies.)

Wallace, W. G., *ed.* Standard mechanical examinations on locomotive firing and running: being the progressive examinations for the first, second, and third years, which were adopted as standard by the Traveling Engineers' Association; with answers by W. G. Wallace; together with much valuable information for locomotive enginemen. Chic., Frederick J. Drake & Co., 1907. c. 343 p. il. pls. tabs., diagrs., 16°, leath., $1.50.

Wanrell, Joaquin Sastre, *comp.* The art of singing: a collection of rules for singing, by celebrated teachers and artists. [Fresno,

Cal., Joaquin S. Wanrell,] 1907. c. 40 p. pors. 8°, cl., $1.

The compiler is a graduate of the Royal Conservatory of Singing and Elocution of Madrid, Spain.

Ward, Adolphus W;, *and* Waller, A. R., *eds.* The Cambridge history of English literature. In 14 v. v. 1, From the beginnings to the cycles of romance. N. Y., Putnam, 1907. c. 14+561 p. O. cl., **$2.50 net; subs., per set, **$31.50 net.

The following purposes of this great undertaking were emphasized by the editors when accepting the contributions: 1, A connected account is to be given of the successive movements of English literature, both main and subsidiary, giving adequate treatment of secondary writers; 2, Note is to be taken of the influence of foreign literatures upon English and (though in a less degree) of that of English upon foreign literatures; 3. Each chapter of the work is to be furnished with a sufficient bibliography. These bibliographies appear at the end of each volume. together with complete index to each volume. (Bibliography for v. 1, 67 p.). American and continental scholars are among the contributors.

Warthin, Alfred S. Laboratory manual in pathology. Ann Arbor, Mich., George Wahr, 1907. 12°, cl., $1.50.

Warvelle, G: W: A practical treatise on abstracts and examinations of title to real property. 3d ed. Chic., Callaghan & Co., 1907. c. 69+801 p. 8°, cl., *$6.50 net.

Washington, Booker Taliaferro. The negro in business. Bost., Hertel, Jenkins & Co., [1907.] c. 379 p. pors. pls. 8°, cl., $1.50.

Waterhouse, Elizabeth. With the simple-hearted. N. Y., American Tract Society, 1907. 237 p. 16°, cl., 50 c.

Weaver, *Mrs.* Baillie Gertrude, ["G. Colmore," *pseud.*] The angel and the outcast. 3d ed. N. Y., Brentano's, 1907. 341 p. D. cl., †$1.50.

The story of two sisters. Born in the slums of London of drunken parents they were all in all to each other, though many years divided them. The younger was adopted at the age of five by a rich woman, who brought her up carefully. The other became a drunkard. For her "angel" sister's sake she kept out of her path, but she watched her always. Although an "outcast" it was by her exertions that her angel sister was enabled to resist temptation and remain a virtuous, charitable woman.

Webb, Walter Loring, *and* Gibson, W. Herbert. Reinforced concrete: a treatise on cement, concrete, and concrete steel, and their applications to modern structural work. Chic., American School of Correspondence, 1908, [1907.] c. '07. 129 p. il. pls. diagrs., 8°, cl., $1.

Weber, Fred C: Introductory bookkeeping, aranged for use in the classes of the commercial department of the Los Angeles Polytechnic High School. Los Angeles, Cal., Fred C. Weber, 1907. c. 66 p. 8°, cl., 50 c.

Wedmore, F: Dream of Provence (Orgeas and Miradou). Portland, Me., Thomas B. Mosher, 1907. 12°, (Ideal ser.) on hand-made pap., *50 c. net; on Japan vellum, *$1 net.

Wein, Clara Treadway. Kinnikinic: a book of western verse; il. by Harold Sichel. N. Y., Ivan Somerville & Co., 1907. 12°, cl., $1.50.

Welles, Alonzo Merritt. Reminiscent ramblings; il. by the author. Denver, Col., William F. Robinson Printing Co., 1907. c. 459 p. il. D. cl., $1.50.

An autobiography of a young man who grew up on a farm in northern New York. He quickly gave up farming for railroading and the latter for mining in California. He was not very successful in finding gold there, but followed up the quest in other western states. His whole life, though not going back much over fifty years ago, has been rich in unusual adventure, describing conditions now of the past.

Welsh, C:, *comp.* The fragrant weed; some of the good things which have been said or sung about tobacco. N. Y., Dodge Publishing Co., [1907.] c. 11+163 p. 16°, cl., $1; smokers' ed., $1.50.

Wendling, G: Reuben. The Man of Galilee: a new enquiry. [Maplehurst ed.] Wash., D. C., Olcott Publishing Co., [1907.] c. 17-270 p. 8°, cl., $3.

Whaley, *Rev.* W. P. The divinity within us. Nashville, Tenn., Publishing House of the Methodist Episcopal Church, South, (Smith & Lamar, Agts.,) 1907. c. 180 p. D. cl., *$1 net.

This little book pertains to the development of individual character, and the possibilities involved in the future history of our race. The author's views are comprised in seven chapters on: The origin of the human body; Origin and definition of man; Matter and spirit; Ministry of the material; Ministry of the immaterial; The blessedness of hunger; The days of our pilgrimage.

Wheeler, Helen Maude. An up-to-date pauper. Bost., C. M. Clark Publishing Co., 1907. c. 521 p. front. D. cl., $1.50.

The heroine of this novel, Prudence Warren, beautiful and courted, is, by the sudden death of her father, a New England statesman, reduced from affluence to poverty. In the bitter struggle for existence she is beset by the many temptations which her great beauty and glorious voice bring in her path.

Wheldon, F. W. A little brother to the birds: the life-story of St. Francis retold for children; with 15 illustrations. Phil., George W. Jacobs & Co., 1907. 12°, cl., *$1.50 net.

Whitley, J: E. Living messages from Jonah. Bost., Pilgrim Press, [1907.] c. 55 p. D. pap., *25 c. net.

Six sermons having for their inspirations texts from the book of Jonah.

Wigmore, J: H: A supplement to a "Treatise on the system of evidence in trials at common law"; cont. the statutes and judiciary decisions, 1904-1907. [v. 5, general index.] Bost., Little, Brown & Co., 1908, [1907.] c. '07. 13+459 p. O. shp., **$6 net.

Wilde, Oscar. The ballad of Reading Gaol. Bost., H. M. Caldwell Co., [1907.] c. 13+5-83 p. front. 16°, (Remarque ser. of literary masterpieces.) cl., 40 c.; limp leath., 75 c.; chamois, $1.25.

Wilde, Oscar. The happy prince, and other tales. Portland, Me., Thomas B. Mosher, 1907. 16°, (Old world ser.) limp Japan, *$1 net; blue pap. bds., *$1.25 net; limp leath., *$1.50 net.

Willard, Ellen Melville. The favorite book of drills: original drills and marches for boys and girls of all ages; diagrams and illustrations. Chic., T. S. Denison, [1907.] c. 105 p. D. pap., 25 c.

Williams, Alfred Tuttle. The concept of equality in the writings of Rousseau, Bentham, and Kant. N. Y., Teachers' College, Columbia University, 1907. c. 88 p. 8°, (Columbia University, Teachers' College, contributions to education.) pap., 75 c.

Williams, Francis Howard. The Lord's prayer: a sonnet sequence. Phil., George W. Jacobs & Co., 1907. nar. 12°, pap., *35 c. net.

Wilshire, H: Gaylord, *and* Mallock, W: Hurrell. Socialism; the Mallock-Wilshire argument, by W: H. Mallock and Gaylord Wilshire; reprinted from the *New York Times.* N. Y., Wilshire Book Co., [1907.] 54 p. 16°, cl., $1.

Wilson, W: Rob. Anthony. The king's scouts. N. Y., Appleton, 1907. c. 9+277 p. il. col. pls. 12°, cl., †$1.50.

Winslow, W: H: Southern buds and sons of war. Bost., C. M. Clark Publishing Co., 1907. c. 279 p. il. D. cl., $1.50.
A story of the Civil War, with its chief scene in South Carolina. It begins in 1864 and is entirely from a Southern point of view.

Wood, Walter. Mary, Queen of Scots; with pictures in color by Ja. Orrock and Sir Ja. Linton; ed. by W. Shaw Sparrow. N. Y., Appleton, 1907. 4°, cl., *$5 net.

Wordsworth, W: The complete poetical works of William Wordsworth; with an introd. by J: Morley. N. Y., Thomas Y. Crowell & Co., [1907.] c. 951 p. pls. 8°, cl., $1.50.

Wyllie, M. A. Norway and its fjords. N. Y., James Pott & Co., 1907. col. il. 12°, cl., *$2 net; ¾ levant, *$4 net.

Young, C: Tales of Jack and Jane; il. in color by W. H. Walker. N. Y., John Lane Co., (The Bodley Head,) 1907. 4°, cl., $1.25.

Zeuner, Gustav Anton. Technical thermodynamics; tr. from the 5th complete and rev. ed. of "Grundzüge der mechanischen wärmetheorie"; authorized translation by Jos. Frederic Klein. N. Y., D. Van Nostrand Co., 1907. c. 2 v., 460; 556 p. tabs., diagrs., 8°, cl., **$8 net.
Contents: v. 1, Fundamental laws of thermodynamics, theory of gases; v. 2, The theory of vapors.

Zittle, *Captain* J: H. A correct history of the John Brown invasion at Harper's Ferry, W. Va., October 17, 1859, by the late Capt. J: H. Zittle; ed. and published by his widow, Mrs. Minnie Zittle, from his manuscript. Cedar Rapids, Ia., Torch Press, 1907. c. 250 p. il. 8°, cl., $1.

ORDER LIST.

HENRY ALTEMUS CO., 507-513 Cherry St., Philadelphia.

Field, In pursuit of Priscilla....50 c.; $1.00
Houston, Boy geologist..... 1.00
Smith, Delight 50

AMERICAN BAPTIST PUBLICATION SOCIETY, 1630 Chestnut St., Philadelphia.

Johnson, Christian agnosticism..... 1.00

AMERICAN BOOK CO., 100 Washington Sq., E., New York.

Tanner, Answers to Tanner's high school algebra..... 10

AMERICAN COMPETITIONS, 1012 Walnut St., Philadelphia.

American competitions..... ....$15; 13.50

AMERICAN INSTITUTE OF ELECTRICAL ENGINEERS, 95 Liberty St., New York.

Stillwell *and* Putnam, Substitution of the electric locomotive for the steam locomotive 1.00

AMERICAN SCHOOL OF CORRESPONDENCE, Chicago.

Cravath *and* Trow, Electric railways... 1.00
Hodgson *and* Williams, Stair-building. 1.00
Kenison, Mechanical drawing..... 1.00
Leland *and* Dow, Valve gears and indicators..... .... 1.00
Markham, Tool making..... 1.50
Maurer, Strength of materials..... 1.00
Nichols, Estimating, pt. 1..... 1.00
Phillips *and* Byrne, Masonry construction 1.00
Shaad, Power stations..... 1.00

AMERICAN SCHOOL OF CORRESPONDENCE.—*Continued.*

Snow *and* Leland, Steam engine..... $1.00
Townsend, Carpentry and joinery..... 1.00
Tucker, Steel construction..... 1.50
Turner, Machine shop work..... 1.50
Webb *and* Gibson, Reinforced concrete. 1.00

AMERICAN TRACT SOCIETY, 150 Nassau St., New York.

Bernard, Progress of doctrine in the New Testament. New ed..... 1.25
Holcomb, Epistle of Paul to the Philippians..... ....net, *50
Waterhouse, With the simple-hearted.. 50

AMERICAN UNITARIAN ASSOCIATION, 25 Beacon St., Boston.

Beach, Daughters of the Puritans..net, *1.50
Pierce, Soul of the Bible, net, *$1.25; net, *1.60

ANITROCK PUBLISHING CO., New York.

Edwards, Roosevelt panic of 1907..... 15

D. APPLETON & CO., 436-438 Fifth Ave., New York.

Carlyle, Essay on Burns.....net, *30
Holt, Diseases of infancy, 4th ed., rev. and enl..... .....$6; 7.00
Lewis, When men grew tall.....net, **2.00
Siegfried, Race question in Canada..net, *3.00
Wilson, King's scouts..... †1.50
Wood, Mary Queen of Scots.....net, *5.00

ARIEL PRESS, Westwood, Mass.

Hart, Woman and the race..... 1.00

A. C. Armstrong & Son, 3-5 W. 18th St., New York.

Forsyth, Positive preaching.....net, *$1.75
Garvie, Studies in the inner life of Jesus.....net, *2.25
Macmillan, Life of George Matheson, net, *2.00

Richard G. Badger, 194 Boylston St., Boston.

Madoc, Renard the fox..... 50

Baker & Taylor Co., 33 E. 17th St., New York.

Stevenson *and* Butler, Days and deeds, net, **1.00

Bancroft-Whitney Co., 122 Guerrero St., San Francisco.

Pomeroy, Treatise on equity jurisprudence..... 6.00

Bankers' and Attorneys Publishing Co., St. Louis, Mo.

Gast-Paul directory of bankers and attorneys 3.00

Benziger Bros., 36 Barclay St., New York.

Stadelman, Eucharistic soul elevations. 80

Berger Publishing Co., Buffalo, N. Y.

Little Br'er Rabbit..... 25

P. Blakiston's Son & Co., 1012 Walnut St., Philadelphia.

Horwitz, Compend of surgery. 6th ed., rev. and enl. .....net, *1.00

Bobbs-Merrill Co., 9 W. Washington St., Indianapolis, Ind.

Love songs old and new.....net, **3.00
Tarbell, Geographical pamphlet..... 25

Brentano's, 5th Ave. and 27th St., New York.

Askew, A. *and* C., Lucy Gort..... †1.50
Boughton, Bach..... 1.00
Bruce, School days..... 2.00
Cowles, Semitones .....net, **1.25
Crichfield, American supremacy, 2 v., net, *6.00
Dürer, Work of Dürer.....net, **3.00
Finch, Two in Arcadia..... 1.25
Ford, Third alarm. New ed..... †1.00
Foster, Bridge manual, new and rev. ed. 1.25
Hamilton, Adam's clay..... †1.50
Hearn, Letters from the Raven..... 1.50
Lonergan, Forty years of Paris....net, *3.50
Meadows, Million of money..... †1.50
Raphael, Work of Raphael.....net, **2.50
Rembrandt, Work of Rembrandt..net, **3.00
Reynolds, Broken off..... †1.50
Rubens, Work of Rubens.....net, **3.50
Sharp, Nicolete..... †1.50
Titian, Work of Titian.....net, **2.50
Velasquez, Work of Velasquez...net, **2.00
Weaver, Angel and the outcast. 3d ed... †1.50

Brethren Publishing House, 16-24 S. State St., Elgin Ill.

Curtiss, Rays of thought..... 1.00

Broadway Publishing Co., 835 Broadway, New York.

Curtis, Mysteries of crystal science.... 1.00
Graves, Lydia..... 1.00

Broadway Publishing Co.—*Continued.*

Preston, Italia's Fornarina..... $1.50
Radford, Adirondack Murray..... 1.50

H. W. Bryant, Portland, Me.

Chapman, Monograph on the Southgate family..... 1.50

H. M. Caldwell Co., 208-212 Summer St., Boston.

Arnold, Poems.....$1; 1.25
Cut-Cavendish, *pseud.*, Bridge-winner. 1.00
Hale, Man without a country, 40 c.; 75 c.; 1.25
Lewis, Crisp toasts.....75 c.; 1.25
New twentieth century series. 3 v...ea., 1.25
Nursery hour series. 3 v.....ea., 75
Rossetti, Poems $1.00; 1.25
Thoreau, Walden..... 1.25
Wilde, Ballad of Reading Gaol, 40 c.; 75 c.; 1.25

Calkins & Co., 27 E. 22d St., New York.

Littlefield, Old river town.....net, *2.50

Callaghan & Co., 114 Monroe St., Chicago.

Warvelle, Practical treatise on abstracts and examinations of title to real property, 3d ed.....net, *6.50

Carnegie Institution of Washington, Washington, D. C.

Macdougal, Mutations, variations, and relationships of the oenotheras..... 1.00
Nichols, Absence of very long waves from the sun's spectrum..... 25

Century Co., 33 E. 17th St., New York.

Munro *and* Sellery, Medieval civilization. Enl. ed.....net, *2.00

Chatterton-Peck Co., 296 Broadway, New York.

Chapman, Ralph in the switch-tower.... 1.00

Church of the Covenant, Washington, D. C.

Tribute to the life and character of Rev. Tunis S. Hamlin, D.D. (Not for sale.)

Dr. Almon W. Clark, Box 255, Jefferson, Schoharie Co., N. Y.

Clark, 1541-1907; the Clark family genealogy.....$3; 4.00

C. M. Clark Publishing Co., 211 Tremont St., Boston.

Wheeler, Up-to-date pauper..... 1.50
Winslow, Southern buds and sons of war..... 1.50

Samuel E. Clark, Philadelphia.

Clark, Learn to invent..... 25

Class Journal Co., Flatiron Bldg., New York.

Metropolitan automobile guide..... 2.50

Edward J. Clode, 156 Fifth Ave., New York.

Tracy, Wheel of fortune..... 1.50

J. E. Cobbey, Beatrice, Neb.

Nebraska, Cobbey's compiled statutes, net, *6.00

CONSOLIDATED DENTAL MFG. CO., 132 Washington Pl., New York.

Goslee, Principles and practice of crown and bridge work, 2d ed..... $5.00

MACGRANE COXE, 63 Wall St., New York.

United States, Analogous provisions of the bankruptcy acts. (Address pub. for price.)

A. W. CRAMPTON, Rock Island, Ill.

La Fontaine, Madonna in art and verse, net, *2.00

CREAM OF THE LAW, Crawfordsville, Ind.

Ballard, *ed.*, Cream of the law, v. 3.... 5.00

THOMAS Y. CROWELL & CO., 426 W. Broadway, New York.

Thoreau, Cape Cod..... 60
Wordsworth, Complete poetical works.. 1.50

CUPPLES & LEON CO., 137 Fifth Ave., New York.

Eureka art ser. 36 titles.....ea., 25
Outcault, Buster Brown's latest frolics. 7 bks. .....ea., 60
——, Buster Brown's nuggets. 10 bks., ea., 25

C. C. CURTIS, Columbia University, New York.

Kupfer, Studies in plant regeneration.. 75

JOHN BROUGHTON DAISH, Kellogg Bldg., 1416 F St., N. W. Washington, D. C.

Daish, Cost of transportation. (Gratis.)
——, Methods of ascertaining the cost of carriage. (Gratis.)

F. A. DAVIS CO., 1914-1916 Cherry St., Philadelphia.

McGrath, Operative surgery. 2d ed., rev. .....net, *4.50
Ott, Text-book of physiology. 2d ed., rev. .....net, *3.50

T. S. DENISON, 163 Randolph St., Chicago.

Irish, Good things for Christmas..... 25
Willard, Favorite book of drills..... 25

OLIVER DITSON CO., 150 Tremont St., Boston

Bach, Piano compositions, v. 1...$2.50; 1.50
Haydn, Twenty piano compositions, $2.50; 1.50
Page, *ed.*, Irish songs.....$1.25; 50
Wagner, Lyrics for baritone and bass, $2.50; 1.50

DODD, MEAD & CO., 372 Fifth Ave., New York.

Fergusson, History of architecture, new ed.....net, **$10; special net, **22.00
Margoliouth, Cairo, Jerusalem and Damascus.....net, *$3.50; special net, *7.50
Martin, Mexico of the twentieth century.....net, *8.50
Ober, Guide to the West Indies, net, **$2; special net, **2.50
Pollak, Franz Grillparzer.....net, **2.50
Riley, American philosophy.....net, **2.50
Sichel, Emma, Lady Hamilton.....net, *3.50

B. W. DODGE & CO., 24 E. 21st St., New York.

Barnett, Musical reminiscences.....net, *3.00
Howard, Scars on the southern seas.. 1.50

DODGE PUBLISHING CO., 214-220 E. 23d St., New York.

Mason, *comp.*, Through the year, $1; $1.50; $2.00
Raymond, Just be glad.....75 c.; 1.25
Welsh, *comp.*, The fragrant weed, $1.00; 1.50

DOUBLEDAY, PAGE & CO., 131 E. 16th St., New York.

Kipling, Collected verse.....net, **1.80
——, Brushwood boy, new ed.....net, **1.50
——, From sea to sea. New ed....net, **1.60
Lloyd, Sovereign people.....net, **1.50

FREDERICK J. DRAKE & CO., 211 E. Madison St., Chicago.

Wallace, *ed.*, Standard mechanical examinations on locomotive firing and running 1.50

DUFFIELD & CO., 36 E. 21st St., New York.

Hapgood, The bond..... †1.50

WILLIAM J. C. DULANY CO., Baltimore, Md.

Foster, True possession..... 50

E. P. DUTTON & CO., 31 W. 23d St., New York.

Emerson, Essays: 1st and 2d series.50 c.; 1.00
Holmes, Autocrat of the breakfast table, 50 c.; 1.00
——, Professor at the breakfast table, 50 c.; 1.00
Kingsley, Hypatia.....50 c.; 1.00

EDWARD B. EATON, Hartford, Ct.

Eaton, Original photographs taken on the battlefields during the Civil War. 3.00

PAUL ELDER & CO., 43-45 E. 19th St., New York.

Bierce, Son of the gods.....net, **1.50
Haines, *comp.*, Weather opinions..net, **2.00
Harte, Tennessee's partner.....net, **1.50

EMPIRE BOOK CO., 11 Pine St., New York.

Moore, Love that prevailed..... 75
——, Trial marriage..... 75
Pemberton, Aladdin of London..... 75

ENDEAVOR PRESS, Mankato, Minn.

Heermance, The Christ child. (Address pub. for price.)

ENGINEERING NEWS PUBLISHING CO., 220 Broadway, New York.

Clark, Eight years' work with trickling sewage filters.....net, *25

DANA ESTES & CO., 208 Summer St., Boston.

Austen, Works, 12 v., per v. $1.50; per set, $18; 36.00
Chatterbox library. 16 v.....ea., 1.00
Herrick, Sunday night suppers..... 1.00
Richards, Two children in the woods... 1.25
Tolstoi, Works. 24 v. per v. $1.50; per set, $36; 72.00

ERNEST A. FINK & CO., 343 E. 85th St., New York.

Aldrich, Pauline Pavlovna.....net, *25
Faxon, Book of pantomimes..... 35
Pleasant, Their godfather from Paris.. 15

FISKE & CO., Springfield, Ill.

Illinois citations and table of cases..... 5.00
——, Cumulative index, v. 5..... 5.00

A. Flanagan Co., 266-268 Wabash Ave., Chicago.

Koch, Little journey to our western wonderland 50

Fowler & Wells Co., 24 E. 22d St., New York.

Buckingham, His second love..... $1.00
Scott, Self-conscious faculty of mind.. 1.00

Funk & Wagnalls Co., 44-60 E. 23d St., New York.

Kleiser, Humorous hits.....net, **1.00
Le Roux, Magda, queen of Sheba..net, **1.20
Maclaren, Sermons, 3 v.....ea., 1.50
Raymond, Psychology of inspiration, net, **1.40
Union prayer-meeting..... 25

Gas Power Publishing Co., St. Joseph, Mich.

Goldingham, Gas engine..... 1.50

German Literary Board, Burlington, Ia.

Lyle, Travelling at home and abroad.... 2.00

Ginn & Co., 29 Beacon St., Boston.

Moral training in the public schools... 1.50

Goupil & Co., 170 Fifth Ave., New York.

Goupil's Paris salons, 1907, Fr. text ed., net, *$25; net, *$30; Eng. text ed., net, *$30; net, *35.00

Grafton Press, 70 Fifth Ave., New York.

New Milford, Conn., Two centuries of New Milford..... .....net, **2.00
Parker, Cherokee Indians.....net, **1.00

N. S. Hand Co., 280 Broadway, New York.

Hand, Classifications of American horses..... .... 20.00

James Hanson, St. Joseph, Mo.

Hanson, Veterinary anatomy..... 1.50

Harper & Bros., Franklin Sq., New York.

Gilman, Stories of symphonic music, net, **1.25
Hart, *ed.*, American nation. In 27 v. vs. 25 and 26.....ea., net, **2.00
Shapes that haunt the dusk..... †1.00

Hertel, Jenkins & Co., 110 W. Jackson Boulevard, Boston.

Washington, Negro in business..... 1.50

Hill Publishing Co., 505 Pearl St., New York.

French, Steam turbines..... 3.00
Tulley, Hand book of steam and electrical enginering..... ..... 3.50

Henry Holt & Co., 29 W. 23d St., New York.

About, Le roi des montagnes..... 55
Lounsbury, History of the English language..... .... 1.25
Pancoast, Introduction to English literature, 3d ed., enl..... 1.35

Houghton, Mifflin & Co., 4 Park St., Boston.

Aldrich, Complete poems, in 9 v., ea., $1.50; net, **$4; per set, $13.50; $29.25; $31.50; 36.00
——, Poems, rev. and complete household ed..... .....$1.50 to 5.50

Houghton, Mifflin & Co.—*Continued.*

Ames, *and others*, Orchidaceæ...net, **$3.00
Browne, Hydriotaphia..... .....net, *7.50
Burroughs, Afoot and afloat, net, *25 c.; net, *15
Cortissoz, Augustus Saint-Gaudens, net, **7.50
Fiske, History of the United States.net, *1.00
Griffis, Brave little Holland..... 75
Hawthorne, Grandfather's chair..... 75
——, Twice-told tales..net, *60 c.; net, *50
Ireland, Report on colonial administration in the Far East, in 12 v., vs. 1 and 2.....ea., net, **$12.50; per set, subs., net, **120.00
Lewis, The stanneries.....net, **1.50
Longfellow, Paul Revere's ride..... 1.00
Murdock, Earl Percy's dinner-table, net, *5.50
Perry, Walt Whitman.....net, **1.50
Poems for the study of language, rev. ed.....net, *40 c.; net, *30
Repton, Art of landscape gardening, net, **3.00
Sargent, Trees and shrubs, v. 2, pt. 1, net, **5.00
Schurz *and* Bartlett, Abraham Lincoln, net, **10.00
Scribner, Suggested course in English. gratis
Tappan, Short history of America's literature..... ....net, *80
——, *comp.*, Children's hour, in 10 v., subs., per set, 17.50

Hubbell Publishing Co., 309 Broadway, New York.

Hubbell, *ed. and comp.*, Legal directory. 5.00

Indo-American Book Co., 19-27 N. Kedzie Ave., Chicago.

Buck, Genius of free-masonry..... 1.00

International Committee of Young Men's Christian Associations, 3 W. 29th St., New York.

Trumbull, How to deal with doubts... 60

George W. Jacobs & Co., 1216 Walnut St., Philadelphia.

Aflalo, Sunshine and sport in Florida, net, *4.00
Brown, Pet marjorie..... 75
Buckle, After life.....net, *2.50
Corbion, Salesmanship..... .....net, **1.00
Crockett, In the Border country..net, *2.50
Daryll, In rustic England.....net, *2.50
Dick, Heart of Spain..... 1.25
Henderson, Auld Ayrshire of Robert Burns..... .... 1.25
Jackson, Bernard Shaw.....net, *1.50
Johnson, Prayer and meditation...net, *75
Leach, *ed.*, Great golfers in the making, net, *2.50
Lefèvre, Cock, the mouse and the little red hen..... ..... †1.00
Macdonald, In search of El Dorado.... 1.50
Morley, Sweet Arden..... 1.25
Nordau, On art and artists.....net, *2.00
Seymour, Siena and her artists....net, *1.50
Steedman, Knights of art.....net, *2.00
Tennyson, Dream of fair women..... 2.00
Wheldon, Little brother to the birds, net, *1.50
Williams, Lord's prayer.....net, *35

WILLIAM R. JENKINS CO., 851 Sixth Ave., New York.

Rougemont, Manuel de la littérature française..... $1.25

JENNINGS & GRAHAM, 220 W. 4th St., Cincinnati.

Brewster, Evolution of new China...net, *1.25
Clark, American child.....net, *75

ORANGE JUDD CO., 52 Layfaette Pl., New York.

Chittenden, Insects injurious to vegetables 2.00
Conn, Practical dairy bacteriology..... 1.00
Davis, Rural school agriculture..... 1.00

MITCHELL KENNERLEY, 116 E. 28th St., New York.

Barzini, Pekin to Paris.....net, *5.00

CHARLES H. KERR & CO., 246 E. Kinzie St., Chicago.

Andersen, The republic..... 1.00
Plechanoff, Anarchism and socialism.. 50

CHARLES H. KERR & CO., 56 Fifth Ave., New York.

Untermann, Marxian economics..... 1.00

JOHN LANE CO., (The Bodley Head,) 110-114 W. 32d St., New York.

Baring-Gould, Devonshire characters, net, *7.00
Borsa, English stage of to-day.....net, *2.50
Elder-Duncan, House beautiful....net, *3.50
Holme, Gardens of England.....net, *3.00
Joly, Japanese art.....net, *25.00
Legge, Pilgrim jester.....net, *1.25
Shore, Sir Charles Wyndham.....net, *1.00
Trollope, Can you forgive her?, net, *50 c.; net, *75
Young, Tales of Jack and Jane..... 1.25

LAWYERS' CO-OPERATIVE PUBLISHING CO., Rochester, N. Y.

Beers, Torrens system of realty titles.. 1.25
Lawyer's repts., annot., book 10 (Rich and Farnham)..... 4.00
United States, *Circuit cts. of appeals,* Repts., v. 81..... 3.35

LEA BROS. & CO., 706-708 Sansom St., Philadelphia.

Gray, Anatomy, descriptive and surgical. new ed., rev.....net, *$5.50; net, *6.50

J. B. LIPPINCOTT CO., Washington Sq., Philadelphia.

Barton, Horses.....net, *3.00
Björling *and* Gissing, Peat.....net, *2.00
Chatley, Problem of flight.....net, *3.50
De Garmo, Abdominal hernia....net, **5.00
Gresswell, Charts of the diseases of the horse.....net, *2.00
McWilliam *and* Longmuir, General foundry practice.....net, *4.50
Schon, Hydro-electric engineering..net, *6.00
Strickland, Manual of petrol motors, net, *5.00

LITTLE, BROWN & CO., 254 Washington St., Boston.

Curtin, Mongols.....net, **3.00
Wigmore, Supplement to a "Treatise on the system of evidence in trials at common law," v. 5.....net, **6.00

LONGMANS, GREEN & CO., 91-93 Fifth Ave., New York.

Montgomery, *ed.,* Mankind and the church.....net, *$2.25

WILLIAM BARNES LOWER, D.D., Wyncote, Pa.

Bergey, Progenitors of the Bergey family..... 25

JOHN W. LUCE & CO., 31 Beacon St., Boston.

Calthrop, Guide to fairyland..... 1.00
Fogazzaro, The politician..... 1.50
Mencken, Philosophy of Friedrich Nietzsche .....net, *2.00
Pulitzer, Cupid's pack of cards..... 1.00

JAMES B. LYON CO., 30 Beaver St., Albany, N. Y.

New York [State,] *Cts. of record,* Miscellaneous repts., v. 54..... 2.00

DR. A. B. LYONS, 72 Brainard St., Detroit, Mich.

Lyon, *ed.,* Lyon memorial.....net, *5.00

THE JOHN MCBRIDE CO., 71 Broadway, New York.

Field, Six-cylinder courtship..... 1.25

MCCLURE CO., 40-60 E. 23d St., New York.

Hoyle, Games. Rev. and enl.....net, **1.50
Rappaport, Curse of the Romanovs.net, *3.50

A. C. MCCLURG & CO., 215-221 Wabash Ave., Chicago.

Moody, Men who sell things.....net, *1.00

MCGRAW PUBLISHING CO., 116 Liberty St., New York.

Hobart, Screw-cutting lathe.....net, *2.00

MACMILLAN CO., 66 Fifth Ave., New York.

Allingham, William Allingham....net, *3.75
Austin, Garden that I love.....net, *1.25
Bailey, Botany, 12th ed.....net, *1.10
Campbell, Christianity and the social order .....net, **1.50
Clark, Essentials of economic theory, net, **2.00
Cooper, *ed.,* Theories of style.....net, **1.10
Crane, India impressions..... 2.50
Dumas, My memoirs, in 6 v., v. 1 and 2, (sold only in sets).....ea., 1.75
Eliot, *pseud.,* Silas Marner..... 2.00
Glünicke, Companions in Bohemia..net, *1.60
Harbottle *and* Hume, Dictionary of quotations 2.00
Irish, Arizona.....net, *20
Lea, History of sacerdotal celibacy, 3d ed., rev..... 5.00
Le Blond, Story of an Alpine winter... †1.50
Lubbock, Pleasures of life.....80 c.; 1.25
Nevill, Leaves from the notebooks of, net, *3.75
Noble, Studies in American literature, net, *1.10
O'Shea, Linguistic development....net, **1.25
Russell, Elegeia.....net, *80
Schultze, Key to exercises in Schultze and Sevenoak's Plane and solid geometry .....net, *1.10
Scott, Introduction to geology. 2d ed., net, *2.60
Shore, Kent .....net, *6.00

MACMILLAN CO.—*Continued.*

Smythe, Conquest of arid America.net, **$1.50
Sociological papers, v. 3.....net, *3.25
Talbot *and* Blanchard, Electrolytic dissociation theory, 2d ed.....net, *1.25
Waddell, School chemistry, 2d ed., rev. and enl.....net, *90

MOFFAT, YARD & CO., 31 E. 17th St., New York.

Cary, Art of William Blake.....net, **3.50
Ten Eyck, Government for the people, net, **50

THOMAS B. MOSHER, Portland, Me.

Bible, Old Testament, Book of Ecclesiastes .....net, *1.00
Dowson, Little book of verse, net, *50 c.; net, *1.00
Emerson, Stars of thought. 40 c.; 75 c.; 25
Lang, Ballades in blue china, net, *$1; net, *$1.25; net, *1.50
Macleod, *pseud.*, The distant country, net, *50 c.; net, *1.00
——, Hour of beauty, net, *$1; net, *$1.25; net, *1.50
——, Immortal hour.....net, *1.50
Pater, Gaston de Latour, net, *$1; net, *$1.25; net, *1.50
Shelley, Defense of poetry.....net, *4.00
Stevenson, Crabbed age and youth, 40 c.; 75 c.; 25
Tynan, Little book of XXIV. carols, net, *50 c.; net, *1.00
Wedmore, Dream of Provence, net, *50 c.; net, *1.00
Wilde, Happy prince, net,*$1.00; net, *$1.25; net, *1.50

NATIONAL DISTRIBUTING BUREAU, Irish American Bldg., St. Joseph, Mo.

Veterinarian's pocket counsel..... 1.00

NEALE PUBLIHING CO., 431 11th St., Washington, D. C.

Rich, Comrades four..... 1.50

NELSON, BAKER & CO., Detroit, Mich.

Lyons, Plant names. 2d ed..... 3.50

NEW YORK BOTANICAL GARDEN, S. Boulevard, near Webster Ave., New York.

Pond, Solution tension and toxicity in lipolysis..... 25

OHIO LAW REPORTER CO., 806 Main St., Cincinnati.

Ohio, *Circuit ct.*, Repts., new ser, v. 8 (Shepard)..... 2.50

OLCOTT PUBLISHING CO., Washington, D. C.

Wendling, Man of Galilee..... 3.00

OXFORD UNIVERSITY PRESS, (Amer. Branch,) 91-93 Fifth Ave., New York.

Sanday, Life of Christ in recent research .....net, *1.75

PEABODY MUSEUM, Cambridge, Mass.

Förstemann, Commentary on the Maya manuscript..... 75

PEASE-LEWIS CO., New Haven, Ct.

Brown, Truth and error in so-called "Christian Science" .....net, *25

PENTON PUBLISHING CO., Cleveland, O.

Carr, Open hearth steel castings..... $1.50
Long, Marine review course finder..... 2.50

PERNIN SHORTHAND INSTITUTE CO., 45 State St., Detroit, Mich.

Pernin's dictation book. Rev. ed. (Address pubs. for price.)

FRANCIS MARION PERRYMAN, Pana, Ill.

Perryman, Pioneer life in Illinois..... 25

PHILOSOPHICAL PUBLISHING CO., Allentown, Pa.

Clymer, Philosophy of fire, rev. ed. .$1; 5.00

PILGRIM PRESS, 14 Beacon St., Boston.

Forbush, Boy problem. Rev., enl. ed., net, *1.00
Noble, The pilgrims.....net, *2.50
Salter, Sixty years.....net, *1.25
Significance of the personality of Christ .....net, *75
Stewart, Study of the life of Jesus.... 40
Whitley, Living messages from Jonah, net, *25

ISAAC PITMAN & SONS, 31 Union Sq., New York.

Michaelis, New dictionary of Portuguese, 2d ed..... 4.25

JAMES POTT & CO., 214-220 E. 23d St., New York.

Bumpus, Cathedrals and churches of northern Italy .....net, *$5.00; net, *$7.50
Dunning, To-day in Palestine, net, *$2.50; net, *5.00
Luigino, Book of fair women.....net, *1.50
Wyllie, Norway and its fjords, net, *$2.00; net,*4.00

PUBLISHING HOUSE OF THE METHODIST EPISCOPAL CHURCH, SOUTH, (Smith & Lamar, Agts.,) Nashville, Tenn.

Whaley, Divinity within us.....net, *1.00

G. P. PUTNAM'S SONS, 29 W. 23d St., New York.

Brooke, Studies in poetry.....net, *1.75
Calthrop, Petrarch .....net, *3.50
Edmonds, Introduction to comparative philology.....net, *1.25
Hobson, Theory of functions of a real variable..... 6.50
Powell, Christian Science.....net, **1.25
Magee, Songs after work.....net, **2.00
Nutting *and* Dock, History of nursing, 2 v.....net, **5.00
Scripture, Thinking, feeling, doing.net, **1.75
Stokes, Memoir.....net, *7.50
Ward *and* Waller, *eds.*, Cambridge history of English literature. In 14 v. v. 1..net, **$2.50; subs. per set, net, **31.50

ELLEN M. QUIGLEY, 128 Bedford St., Troy, N. Y.

Quigley, How to teach beginners to read 25

FLEMING H. REVELL CO., 158 Fifth Ave., New York; 80 Wabash Ave., Chicago.

McLean, Where the Book speaks..net, *1.00

WILLIAM F. ROBINSON PRINTING CO., Denver, Col.

Welles, Reminiscent ramblings..... 1.50

RUDDER PUBLISHING CO., 9 Murray St., New York.
Stevenson, Race for the emperor's cup. $2.00

FRANK A. RUGGLES, 53 State St., Boston.
Ruggles, *comp.*, Pocket manual of the stock market..... 25

SAALFIELD PUBLISHING CO., Akron, O.
Griffith, Hello! hello! Bostock..... 1.25
Sutton, Topsy and Tootsy..... 1.00

W. B. SAUNDERS CO., 925 Walnut St., Philadelphia.
Stevens, Manual of the practice of medicine. 8th ed., rev.....net, *2.50

G. SCHIRMER, 35 Union Sq., W., New York.
Gilman, Debussy's Pelléas et Mélisande, net, *1.00

A. P. SCHMIDT, 120 Boylston St., Boston.
Foote *and* Spalding, Key to the 501 exercises in modern harmony..... 75

SCIENCE PRESS, Sub-station 84, New York.
Ruediger, Field of distinct vision..... 70

CHARLES SCRIBNER'S SONS' Importations, 153-157 Fifth Ave., New York.
Poincaré, Science and hypothesis..net, *1.25

SCUDDER BROTHERS CO., Cincinnati.
Stephens, Essentials of medical gynecology .....net, *3.00

FRANK SHEPARD CO., 190 W. Broadway, New York.
Pennsylvania, Shepard's early Pennsylvania citations, 3d ed..... 6.00
——, Shepard's Pennsylvania superior court citations, 2d ed..... 5.00

ANGUS SINCLAIR PUBLISHING CO., 136 Liberty St., New York.
Sinclair, Development of the locomotive engine 5.00
——, Railroadmen's catechism..... 1.00

SOCIAL REGISTER ASSOCIATION, 29 Broadway, New York.
Social register locater..... 5.00

IVAN SOMERVILLE & CO., 225 Fourth Ave., New York.
Dean, In Peanutland..... 1.25
Ford, Simeon Solomon.....net, *3.50
New amphion classics, 5 v.....ea., 50
Rules of the road calendar, 1908..... 1.00
Weir, Kinnikinic..... 1.50

SOUTHERN PUBLISHING ASSOCIATION, 1025-1027 Jefferson St., Nashville, Tenn.
Smith, Daniel and the Revelation, $2.50; $3.50; 4.50

G. E. STECHERT & CO., 129-133 W. 20th St., New York.
Morse, Psychology and neurology of fear.....net, *1.00

EDWARD STERN & CO., 112-114 N. 12th St., Philadelphia.
Service, Spell of the Yukon..... 1.00

LIONEL MOSES STERN, Cleveland, O.
Stern, Rust prevention..... 1.00

STUDENT VOLUNTEER MOVEMENT FOR FOREIGN MISSIONS, 3 W. 29th St., New York.
Fiske, The word and the world..40 c.; 25

FRANK BELL SWINGLE, Racine, Wis.
Swingle, English for evening schools.. 45

TEACHERS' COLLEGE, [L. F. Snow, Publication Bureau,] W. 120th St., New York.
Williams, Concept of equality in the writings of Rousseau..... 75

TEACHERS JOURNAL PRINTING CO., Marion, Ind.
Indiana state board questions and answers..... 60

THOMPSON PUBLISHING CO., Thompson Bldg., St. Louis, Mo.
Ogilvie's new imperial dictionary..... $10.00

TO-MORROW PUBLISHING CO., 2238 Calumet Ave., Chicago.
Brewer, The elder brother.....50 c.; 25
——, Stepping-stones to heaven..50 c.; 25

TORCH PRESS, Cedar Rapids, Ia.
Brigham, Progressive poultry culture.. 1.50
Zittle, Correct history of the John Brown invasion..... 1.00

E. B. TREAT & CO., 241 W. 23d St., New York.
Noble, Sermons in illustration..... 1.50

UNITED STATES MILITARY ACADEMY PRESS, West Point, N. Y.
Echols, Report upon foreign schools.. gratis

U. S. OFFICE OF THE SUPERINTENDENT OF DOCUMENTS, Washington, D. C.
Griffin, *comp.*, Library of Congress list of more recent works on federal control of commerce..... 15
Pilsbry, Barnacles..... 15
United States, Laws of the United States relating to the improvement of rivers and harbors, 2 v..... 2.00
——, *Dept. of Commerce and Labor, Bureau of the Census,* Statistics of women at work..... 50
——, ——, *Bureau of Statistics,* Transportation routes..... 25
——, *General Staff, 2d (Military Information) Division,* Epitome of the Russo-Japanese war..... 50
——, *Library of Congress,* Exhibit of bookbindings..... 15
——, ——, Report of the librarian..... 1.00
——, *Post-Office Department,* Rules and regulations..... 2.00

UNIVERSITY OF CALIFORNIA PRESS, Berkeley, Cal.
Ritter, Ascidians collected by the United States Fisheries Bureau Steamer "Albatross" 50

UNIVERSITY OF CHICAGO PRESS, Chicago.
Gates, Life of Jesus..... 1.25
Hulbert, English Reformation and Puritanism .....net, *2.00
Seneca, Tragedies .....net, *3.00

UNIVERSITY OF TEXAS, Austin, Tex.
Pietzsch, Phillips, *and others,* Austin electric railway system..... 50

D. Van Nostrand Co., 23 Murray St., New York.

Abbott, Electrical transmission of energy, 5th ed., rewritten and enl. net, **$5.00
Booth, Superheat..... .....net, **1.50
Bruce, Pure food tests.....net, **1.25
Gunther, Integration by trigonometric and imaginary substitution.....net, *1.25
Keller, Algebra..... .....net, **1.00
——, Analytical geometry... .....net, **2.00
——, Plane and solid geometry....net, **1.50
McIntosh, Industrial alcohol.....net, *3.00
McMechen, Tests for ores.....net, *1.25
Melick, Dairy laboratory guide...net, **1.25
Miller, Quantitative analysis.....net, **1.50
Milroy, Home lace-making.....net, *1.00
Murray, Handbook of wireless telegraphy..... ....net, *3.50
Nisbet, Grammar of textile design..net, *3.00
Rautenstrauch *and* Williams, Machine drafting..... ....net, **1.25
Smith, Hand book of general instruction for mechanics.....net, *1.50
Zeuner, Technical thermodynamics, 2 v., net, *8.00

George Wahr, 103-5 N. Main St., Ann Arbor, Mich.

Warthin, Laboratory manual in pathology..... .... 1.50

William Curtis Wakefield, 2044 E. 18th St., Cleveland, O.

Wakefield, As I journey on.....net, *1.00

Joaquin Sastre Wanrell, P. O. Box 1141, Fresno, Cal.

Wanrell, Art of singing..... 1.00

Frederick Warne & Co., 36 E. 22d St., New York.

Pickering, Cruise of the "Angel".... †$1.25

Fred Charles Weber, 2217 Budlong Ave., Los Angeles, Cal.

Weber, Introductory bookkeeping..... 50

West Publishing Co., 52-58 W. 3d St., St. Paul, Minn.

Alabama, *Supreme ct.*, Repts., 2d ed., Book 20..... ..... 6.00
Louisiana, *Supreme ct.*, Repts., annot. ed., bks. 47-45.....ea., 7.50
Mississippi, *Supreme ct.*, Repts. v. 26 (Sold only in complete sets.)..... 6.00
Northeastern reporter, Digest. v. 5..net, *5.00

Alumnae of Wheaton Seminary, Wheaton, Ill.

Paine, *ed.*, Life of Eliza Baylies Wheaton..... .... 1.25

White-Smith Music Publishing Co., Boston.

Jousse, Catechism of music..... 20

John Wiley & Sons, 41-45 E. 19th St., New York.

Gerhard, Sanitation of public buildings. 1.50

Wilshire Book Co., 200 William St., New York.

Wilshire *and* Mallock, Socialism..... 1.00

Yogi Publication Society, 1408 Masonic Temple, Chicago.

Ramacharaka, Series of lessons in Gnani yoga..... ..... 1.00

P. W. Ziegler Co., Philadelphia.

Sankey, My life..... 1.50

RECENT ENGLISH BOOKS.

Abraham, G. D. The Complete Mountaineer. Illus. Methuen. 8vo, 9 x 5½, pp. 510, 15s. net.

Ames, H. The Red God. A Literary Survey of Socialism. J. Ouseley. 8vo, 2s. net.

Andes, L. E. The Treatment of Paper for Special Purposes. Scott, Greenwood. Cr. 8vo, 7½ x 5, pp. 254, 6s. net.

Arnold, J. O., and Ibbotson, F. Steel Works Analysis. Whittaker. Cr. 8vo, 7 x 4¾, pp. 482, 10s. 6d. net.

Barker, J. E. Modern Germany. Her Political and Economic Problems, etc. 2d and very greatly enlarged edit. Completely rev. and brought up to date. Smith, E. 8vo. 8½ x 5½, pp. 592, 10 s. 6d. net.

Brown, G. B. Rembrandt. A Study of His Life and Works. Duckworth. 8vo, 8 x 5½, pp. 354, 7s. 6d. net.

Brown, J. W. The Builders of Florence. Illus. by Herbert Railton. Methuen. 4to, 11½ x 9. pp. 444, 18s. net.

Bruce, C. D. In the Footsteps of Marco Polo. Being the account of a journey overland from Simla to Pekin. Illus. W. Blackwood. 8vo, 9 x 5¾, pp. 394, 21s. net.

Buckner, E. D. The Immortality of Animals. De la More Press. Cr. 8vo, 5s. net.

Crouse, M. Elizabeth. Algiers. Illus. Gay & B. 8vo, 8¼ x 5½, pp. 256, 10s. 6d. net.

Desaint, A. 300 Shades and how to Mix them. For Architects, Decorators and Painters. Scott, G. Folio, 12½ x 7½, 21s. net.

Fischer, T. A. The Scots in Sweden: Being a contribution towards the history of the Scot abroad. Schultze. 8vo, 9 x 5¾, pp. 288, 15s. net.

Gomme, G. L. Index of Archæological Papers, 1665-1890. Constable. 8vo, 25s. net.

Holt, A. How to Dance the Revised Ancient Dances. H. Cox. Cr. 8vo, 7½ x 5, pp. 166, 3s. 6d. net.

Inchbold, A. C. Lisbon and Cintra, with some Account of other Cities and Historical Sites in Portugal. Illus. by Stanley Inchbold. Chatto. Ryl. 8vo, 9½ x 6½, pp. 260, 10s. 6d. net.

Ingleby, L. C. Oscar Wilde. T. W. Laurie. 8vo, 9 x 5¾, pp. 408, 12s. 6d. net.

Joly, H. L. Legends in Japanese Art. A description of historical episodes, legendary characters, etc. Illus. Lane. 4to, 11½ x 8¾, pp. 500, 84s. net.

Laking, G. F. Sèvres Porcelain of Buckingham Palace and Windsor Castle. Illus. Bradbury. 4to, 210s. net.

Lewes, V. B. Liquid and Gaseous Fuels and the part they play in Modern Power Production. Constable. 8vo, 8½ x 5½, pp. 350, 6s. net.

Margoliouth, D. S. Cairo, Jerusalem and Damascus: Three Chief Cities of the Egyptian Sultans. Illus. Chatto. 8vo, 9½ x6½, pp. 318, 20s. net.

Metchnikoff, Elie. The Prolongation of Life: Optimistic Studies. English trans., edit. by P. Chalmers Mitchell. Heinemann. 8vo, 9 x 5¾, pp. 364, 12s. 6d. net.

Murray, G. The Rise of the Greek Epic. Being a course of Lectures delivered at Harvard University. 8vo, 9¼ x 5¾, pp. 296, 6s. net.

O'Connor, V. C. S. Mandalay and other cities of the Past in Burma. Hutchinson. Ryl. 8vo, 9¾ x 6¼, pp. 456, 21s. net.

Okey, T. The old Venetian Palace and old Venetian Folk. Illus. Dent. 8vo, 9¼ x 6½, pp. 340, 21s. net.

Oswald, F. A Geological Map of Armenia and its Border Ranges, with indications of minerals and mineral springs, drawn and hand-coloured. Scale, 16 miles equals 1 inch. With explanatory notes. Dulau. Pp. 16, 25 s. net.

IMPORTS AND EXPORTS OF BOOKS AND OTHER PRINTED MATTER.

THE summary statement of the value of the imports and exports of books and other printed matter of the United States for the month ending October, 1907, and for the ten months ending the same, compared with the corresponding periods of 1906, makes the following showing as regards books, music, maps, engravings, etchings, photographs, and other printed matter:

Values of Books and other printed matter imported from other countries.

	Month ending October		10 months ending October	
	1906.	1907.	1906.	1907.
Free	$373,042	$345,269	$2,686,764	$2,697,192
Dutiable	298,170	290,008	2,406,929	2,625,855
Totals	671,212	635,277	5,093,693	5,323,047
Imported from:				
United Kingdom	$425,490	$372,500	$2,745,526	$2,753,945
France	37,873	43,270	314,291	423,645
Germany	138,967	136,988	1,463,058	1,404,337
Other Europe	53,653	60,301	412,805	516,962
British North America	8,436	10,291	92,512	120,645
Other Countries	6,793	11,927	65,501	103,513
Totals	671,212	635,277	5,093,693	5,323,047

Values of Books and other printed matter of Domestic Manufacture Exported from the United States to its non-Contiguous Territories.

Countries to which Exported:	1906	1907	1906	1907
Alaska	$9,375	$13,475	$96,228	$128,536
Hawaii	5,140	14,722	51,094	95,599
Porto Rico	21,482	8,114	87,895	238,995
Philippine Islands	1,956	7,283	38,534	57,446
Tutuila	.....	.....	89	.....
Totals	37,953	43,594	273,840	520,576

Values of Books and other printed matter, of Domestic Manufacture, Exported from the United States by Countries.

United Kingdom	$165,772	$143,511	$1,220,411	$1,073,816
Belgium	3,427	2,219	21,823	19,573
France	8,469	6,636	98,400	96,450
Germany	16,446	17,354	190,785	184,974
Italy	2,669	3,578	38,168	23,822
Netherlands	1,533	1,174	19,943	16,924
Other Europe	6,994	2,279	49,441	46,730
British North America	205,881	251,744	1,653,195	1,946,265
Central American states and British Honduras	4,088	6,995	50,356	57,972
Mexico	26,976	47,040	205,793	286,364
Cuba	22,158	36,605	240,590	278,784
Other West Indies and Bermuda	4,090	1,633	31,418	29,214
Argentina	5,089	4,719	89,643	66,116
Brazil	9,450	7,926	92,635	69,069
Chile	24,187	6,429	160,633	101,647
Other South America	6,573	9,263	63,711	117,637
Chinese Empire	5,060	3,933	106,566	43,836
British East Indies	2,899	3,944	27,524	21,168
Japan	3,313	5,833	47,507	55,413
British Australasia	18,239	30,685	195,490	213,599
Philippine Islands	1,956	7,283	38,534	57,446
British Africa	3,783	508	31,220	20,651
All other Africa	2,186	401	9,601	5,819
Other countries	1,257	1,299	15,579	12,547
Totals	552,495	602,991	4,698,972	4,845,836

Values of Exports of Books and other printed matter, of Foreign Manufacture.

Free of Duty.				
Books and other printed matter	$ 434	$2,107	$8,841	$33,068
Dutiable.				
Books and other printed matter	3,230	2,804	41,516	46,230

Merchandise remaining in warehouse October 31, 1906, $48,970; October 31, 1907, $66,343.

The Publishers' Weekly.

FOUNDED BY F. LEYPOLDT.

DECEMBER 21, 1907.

The editor does not hold himself responsible for the views expressed in contributed articles or communications.

Publishers are requested to furnish title page proofs and advance information of books forthcoming, both for entry in the lists and for descriptive mention. An early copy of each book published should be forwarded, as it is of the utmost importance that the entries of books be made as promptly and as perfectly as possible. In many cases booksellers and librarians depend on the PUBLISHERS' WEEKLY solely for their information. The Record of New Publications of the PUBLISHERS' WEEKLY is the material of the "American Catalog," and so forms the basis of trade bibliography in the United States.

"I hold every man a debtor to his profession, from the which, as men do of course seek to receive countenance and profit, so ought they of duty to endeavor themselves by way of amends to be a help and an ornament thereunto."—LORD BACON.

THE COPYRIGHT BILL AS RE-INTRODUCED.

ON the first day of the session of Congress Mr. Currier, chairman of the Committee on Patents, placed on the House calendar as (H. R. 243) what was at first supposed to be the copyright bill pending in the House at the adjournment of the 59th Congress. At that time bills were pending respectively in the Senate and House, which were in general on the same lines but differed in important particulars. The most noteworthy of these differences was, that in the House bill the rights of a musical composer to control the use of his work for mechanical instruments was left in *statu quo,* Mr. Currier's report having pointed out that, as a case construing the present law was pending in the Supreme Court, it seemed undesirable to include an amendment on this point. The Senate bill had provided specifically to give to musical composers the full control of their works, including their use on mechanical instruments, Senator Kittredge's report having pointed out that the opposition to this provision was a selfish one from manufacturers who had benefited by the looseness of the present law. Senator Smoot presented a minority report from the Senate Committee against the rights of musical composers and in favor of the mechanical instrument manufacturers. In the 60th Congress Senator Kittredge has been transferred to the chairmanship of the Panama Canal Committee and Senator Smoot becomes chairman of the Patents Committee.

Examination of the bill as re-introduced by Mr. Currier at once aroused the active opposition of musical composers, as the new measure specifically excepts from copyright protection perforated rolls or other records. It has been explained by a Washington correspondent that this represents a compromise arranged by Mr. Currier and Senator Smoot, which will make the passage of the bill possible—which is confirmed by the fact that the measure introduced into the Senate by Senator Smoot, December 16, (S. 2499,) modifies the previous Senate bill to the same purport. This has naturally increased the indignation on the part of authors, for it is not a compromise between the Senate and House oppositions of last year, but an absolute denial of authors' rights for the benefit of the "music pirates." The [American Authors] Copyright League and all the other organizations representing authors, literary, dramatic or musical, have been placed by this move in opposition to the pending measure because the bill now represents not the friends of copyright but its enemies.

In this matter book publishers are not directly involved, but the American Publishers' Copyright League is not unlikely to take a position of strong protest against Mr. Currier's present measure, for this as well as for other reasons. Another modification of the new Currier bill is the omission from subjects of copyright, of "new matter contained in new editions." If this change means anything, it means a further surrender to those in the book publishing trade who are alert to seize upon works passing out of copyright, and is against the principle of copyright.

Book publishers are also concerned about the extension of the copyright term on existing copyright works in cases where an outright price was paid to the original author. It was pointed out in Washington that, particularly in the case of cyclopædias formed of many original contributions, a single contributor might "hold up" the publisher on the expiration of the original copyright term by undertaking to resume control of his contribution. The [American Authors] Copyright League at once agreed to a proviso that in such cases the publisher should be joined with the author in the claim for the extension of the term.

But the most serious objection, from the book publishers' point of view, is the "tinkering" with the manufacturing clause which was engineered during the progress of the measure through the committees in the supposed interest of Labor. The affidavit clause, though considered unnecessary and vexatious, had been accepted by the American Publish-

ers' Copyright League, though under protest; but the manufacturing clause was further loaded with provisions that the illustrations should be made and the books bound in this country—with forfeiture of the copyright as a penalty. The manufacturing clause had already been getting us into trouble with our German friends, but it was thought best not to undertake to reopen this question, in view of the desirability of passing a good general copyright measure. Now that the "tinkering" has gone so far, it is probable that authors and publishers of books will present a united front in opposition to any new limitations in the manufacturing clause and to any bill which embodies such further restrictions, except that no objection is raised to the further definition that copyright books printed from plates must be from plates made in the United States from type set therein. The authors will press for an exception of "the original text of a foreign work in a language other than English" as fair to foreign authors, while beneficial instead of harmful to the American printing trade, which would profit by the increase of translations printed in America of works the foreign originals of which had thus been brought to public attention.

The two Committees on Patents have given much patient attention and detailed consideration to the development of a general copyright bill. It would be a great pity if they themselves invite the opposition of all classes of authors and of legitimate publishers to the bill, as a bill to prevent instead of to protect copyright. That, unfortunately, is the present view of Mr. Currier's amended measure. It is likely to be opposed not only in committees, but before both Houses, and, if necessary, in the event of the passage of such a bill, by protest to the Executive.

It is gratifying to note that since the introduction of the bill in the Senate by Senator Smoot, Senator Kittredge, who has been thoroughly loyal to the rights of the author and the principle of copyright, has re-introduced the former Senate bill, which with slight modifications, will represent the views of all classes of authors and of legitimate book and music publishers. The contest is likely to be between the Kittredge bill to protect and the Smoot bill to prevent authors' rights. If the bill to except musical reproduction from copyright should become law the next logical step would be to permit phonographic reproduction of books without consideration of an author's rights.

NO CHARGE FOR "ENCLOSURES."

A special meeting of the Stationers' Board of Trade, called to receive and consider the report of F. P. Seymour and Arthur P. Jackson, the committee appointed on November 7 to consider the question of "Enclosures," was held at the rooms of the board, on Tuesday, the 17th inst. A representative though not a large number of members were present.

Mr. Jackson read the report, stating that a large majority of those who had replied to the committee's circular was opposed to the suggested plan of charging a fee of ten cents for the handling of enclosures. Another plan was suggested by the committee, involving a scheme of gummed coupon shipping directions to be sold or given away to customers, as the publisher or manufacturer saw fit.

A lengthy discussion followed, revealing the serious difficulty of agreement on any plan acceptable to all. Mr. Bainbridge, the president of the board, thought it impracticable to set a rule that would be agreeable to all. In his opinion each class of business must deal with the question in the light of its own requirements. Mr. Baker, of the Baker & Taylor Company, criticised the coupon plan because of its failure to meet certain conditions of book distribution, and opposed any plan that would add complexity to the present method or increased the shipping expenses of the customer.

Mr. Hafely, of Hills & Hafely, stood for the principle that the shipper should not be held responsible for enclosures delivered as ordered. Further discussion showed a general non-concurrence with the committee's proposals, and on motion of Arthur C. Bainbridge the following resolution was unanimously adopted.

"While recognizing that the enclosure custom (started as a convenience to the retail stationer and bookseller) has resulted in many instances in abuses (both by the sending to certain firms of a larger number of packages than the profit on the main shipment warranted, and by a forcing a responsibility for enclosures, handled as an accommodation, through deductions for the loss of packages for which no receipt can be obtained) we believe, owing to the diverse conditions prevailing with the manufacturer, publisher and book and stationery jobbers, that no uniform system can be adopted by the Stationers' Board of Trade, and we believe that this matter must be left to each branch of the trade to settle in their own manner by mutual agreement."

Upon motion, a vote of thanks was tendered to the committee for its trouble in investigating the matter.

JUSTICE DEUEL PROVEN NOT GUILTY.

Justice Joseph M. Deuel, of the New York Court of Special Sessions, is not likely to lose his official head as a result of the charges of malfeasance in office preferred against him by District Attorney Jerome, acting as a private citizen, and in which the Justice's connection with the publication *Town Topics* was made the main feature. Ex-Justice Martin L. Stover, referee, handed to the Appellate Division on December 13 a report which in substance says no evidence was adduced to substantiate the charges.

In the trial of Norman Hapgood, editor

of *Collier's Weekly*, on a charge of libel brought by Colonel W. D'Alton Mann, editor of *Town Topics*, it was developed that Justice Deuel had been associated with Colonel Mann in various publishing ventures.

"There are allegations," says Justice Stover, "that a certain paper known as *Town Topics*, being one of the publications which the defendant [Deuel] is charged with having been connected with, was engaged in publishing abusive, salacious, scurrilous, scandalous and libelous articles, and that part of the business carried on by the said *Town Topics* was to solicit, urge and compel the payment of large sums of money to the various persons connected therewith, or to the corporations, by persons of supposed means or social standing in the community, by means of overt or covert threats."

In dealing with this Justice Stover finds that there is no evidence to support the charges connecting Justice Deuel with alleged blackmailing schemes and he fails to find that Justice Deuel violated that provision of the Constitution providing that no Justice may "carry on a business."

"Obviously," said Justice Stover, "it was not the intent of the Legislature to deprive the Justices of all employment. It seems to me an unwarranted construction of this statute to say that a Justice who happened to have literary inclinations might not, in his leisure hours, either for purposes of recreation, or, if you please, for simple employment, devote his time to literature, even receiving compensation for his efforts in that direction." Of "Fads and Fancies" Justice Stover said: "There seems to be nothing upon the face of the scheme to condemn it as illegal." Of *Town Topics* he remarks that "it is a publication not necessary to the welfare of the citizens of New York." Of items "open to criticism" he says: "It is not shown that the respondent [Deuel] was responsible for or had any connection with these items."

Justice Deuel's term of office will not expire naturally until January 1, 1913.

BEST-SELLING BOOKS IN ENGLAND IN NOVEMBER.

According to the London *Book Monthly* the following six books were most in demand in London during November:

"From the Niger to the Nile," by Lieutenant Boyd Alexander; a stirring record of a five-thousand mile journey in Darkest Africa.

"Passages from the Past," by the Duke of Argyll; pleasantly-written memoirs by a nobleman who has been near the heart of affairs.

"Letters of Dr. John Brown," edited by his son and D. W. Forrest; good reading about that genuine soul, the author of "Rab and His Friends."

"Through the Magic Door," by Arthur Conan Doyle; chats about books which have specially interested the creator of "Sherlock Holmes."

"The Broken Road," by A. E. W. Mason.

"Ancestors," by Gertrude Atherton.

HOSPITAL SATURDAY AND SUNDAY ASSOCIATION.

The Hospital Saturday and Sunday Association, one of the worthiest charities that make its annual appeal to the trades of New York and vicinity, again calls itself to the attention of the booktrade which last year contributed nearly a thousand dollars to the total of $103,115 collected from all sources, the largest sum ever collected by the Association. All monies collected go to the several hospitals, with a minimum charge for expenses. The distribution is made on a basis of free work done by each hospital.

Contributions from the booktrade may be forwarded to Charles Scribner, George Haven Putnam, George A. Plympton and R. R. Bowker, or they may be sent direct to the treasurer, Charles Lanier, 59 Cedar Street, New York City.

A NOVELISTS' FAIR.

A Novelists' Fair was held in London, last week, in which all stall holders were dressed in characters taken from popular novels. The fair recalls to a correspondent of the *New York Herald* a "Walter Scott Party," at which each guest was expected to appear dressed as a character in one of the great author's novels or poems. On the eventful night, however, to the astonishment of those assembled, the Guy Mannerings, Rob Roys and Diana Vernons, Charles Dickens, who was invited as a guest of honor, with the understanding, however, that he also should appear in costume, appeared in his ordinary evening dress and apparently quite unconcerned.

"What an insult! How ill bred!" These were some of the remarks not inaudibly made, but Dickens heeded not. At length the host, feeling uneasy at the guests' uncomplimentary remarks, went up to Dickens and gently inquired:

"Pray what character can you possibly be supposed to represent?"

"What character?" said the author of "Pickwick Papers" with a smile. "Why, sir, the character you will find in every one of Scott's novels. I," he went on with a bow, "am the Gentle Reader."

A GREAT MODERN ENGLISH BINDER AND PRINTER.

T. J. Cobden-Sanderson, who is now visiting America, and who has recently lectured in New York on the "Book Beautiful," is, perhaps, the foremost English binder and printer of to-day.

In fact, taking into account the unusual character and high attainment of Mr. Sanderson's work in the allied arts of printing and binding, it is, perhaps, not too much to hazard the statement that he has already taken his place in the annals of English bibliopegy with Berthelet, Mearne, Payne, Bedford and the other masters of binding in England. For it is indisputable that Mr. Sanderson's "Doves Bindery" has won recognition and first place

in modern English bookbinding, both by the beauty and originality of the designs and the perfection of the technique. Choosing levant moroccos of unusual and beautiful color, Mr. Sanderson's designs are carried out in gold or blind-tooling with exquisitely cut "tools" peculiar to his own shop, so that a "Doves" binding is instantly recognizable by an individuality and beauty that though often imitated is never equalled.

In printing, the "Doves Press," as the printing part of Mr. Sanderson's establishment is called, has easily reached enviable eminence among the "private presses" which have done such beautiful work in England in recent years, and can claim a place in the roll of English presses, begun so notably with the work of Caxton and continuing down the centuries to the more recent work of Baskerville and Foulis in the eighteenth century and of the Whittinghams and William Morris's "Kelmscott Press" in our own day.

Mr. Sanderson's printing followed closely in point of time on Mr. Morris's "Kelmscott Press," but as far as the character and style of printing is concerned, reverts to the days of early printing in Italy—the type used being a re-cutting of Nicholas Jensen's letter, the hand-made paper a close approach to the splendid fabric of the sixteenth century papermakers, and the binding the plain vellum (sheepskin) of the early binders and printers. The "Doves Press" has issued a magnificent "English Bible" in five folio volumes, Milton's "Paradise Lost" and "Paradise Regain'd" in two volumes, Emerson's "Essays," Ruskin's "Unto this Last," Milton's "Areopagitica," "The Agricola of Tacitus" (in Latin, a favorite book with the early printers), Mackail's "Lecture on William Morris," "Seven Poems" by Tennyson, and Mr. Sanderson's own lecture, "The Book-Beautiful."

As already noted, Charles Scribner's Sons, in their retail department, have a complete set of the publications of the Doves Press and many beautiful bindings in levant, pigskin, seal, Niger morocco, and vellum from the Doves Bindery, which they are always glad to show to any lovers of fine books.

TRADE ASSOCIATIONS.

ANNUAL DINNER OF THE BOSTON STATIONERS' ASSOCIATION.

THE twentieth annual dinner of the Boston Stationers' Association will be given on the evening of January 22, 1908, at Young's Hotel. Among the speakers who are expected to be present are: ex-Governor John L. Bates, of Massachusetts; Fletcher B. Gibbs, of Chicago, the first president of the National Association; James Logan, of Worcester, general manager of the United States Envelope Company; and Rev. W. W. Bustard, pastor of the Dudley Street Baptist Church, Boston.

ANNUAL DINNER OF THE STATIONERS' BOARD OF TRADE.

AT a regular monthly meeting of the trustees of the Stationers' Board of Trade of New York it was voted to hold the annual dinner some time in March next.

OBITUARY.

WILLIAM H. S. WOOD.

WILLIAM H. S. WOOD, senior member of the publishing firm of William Wood & Co., and president of the Bowery Savings Bank, died after an illness of two weeks, on December 11, at his home, 14 East Fifty-sixth Street, New York City, the immediate cause of death being pneumonia.

Mr. Wood was born in New York City, in 1840, and was the grandson of Samuel Wood, a Quaker born at Oyster Bay, Long Island, N. Y., who, early in 1804, in a small store at 362 Pearl Street, founded the business now conducted as William Wood & Co. In its beginnings the founder depended upon the sale of miscellaneous books, mostly second-hand, paper stock and stationery. In time Samuel Wood established a small printing plant in the rear of his store and began publishing a long series of primers and juvenile booklets, many of which he wrote and compiled himself, Dr. Alexander Anderson furnishing the wood-cuts. In 1815 Samuel Wood took into partnership two of his sons, Samuel S. and John, the firm name becoming Samuel Wood & Sons. In 1817 another son, William Wood, was admitted to partnership, John Wood retiring. William Wood, the father of William H. S. Wood, from the time of his admission to the firm was especially interested in medical works, and under his influence particular attention was paid to this class of publications. Results justified this interest, and a considerable part of the firm's new quarters at 261 Pearl Street was devoted to its development. The store, an immense one in its day, became the resort of the noted physicians of the time—such men as Drs. Mott, Francis, Stevens, Mitchell, Hosack and others equally famous. The medical book canvasser sixty years ago was unknown, and physicians were accustomed—indeed they were obliged—to "drop in" frequently to examine the new books, nearly all of them imported from England. American medical literature in those days was scarcely known.

In 1836 Samuel S. and William Wood bought out their father's interest in the business and he retired to devote himself to public charities, many of which he had helped to found. After his retirement the firm name became Samuel S. & William Wood. In 1856 the business was removed to 389 Broadway. In 1861 Samuel S. Wood died, and for a year or longer William Wood conducted the business alone, removing it to 61 Walker Street. In 1863 he took into partnership his son, William H. S. Wood, who had been educated at the University of New York and at Haverford College, and the firm name then became William Wood & Company. From the time of his admission to the firm, William H. S. Wood advocated further specialization in the direction of medical publications, and proceeded, with characteristic energy, enterprise and good judgment, to develop the business in this line. The wholesale handling of general stationery supplies was abandoned, as was also the sale of religious and miscellaneous literature—scientific and medical publications

becoming the chief concern of the firm. Numerous medical books by American authors were published, while a complete stock of medical literature in the English language was carried, and sold at wholesale and retail.

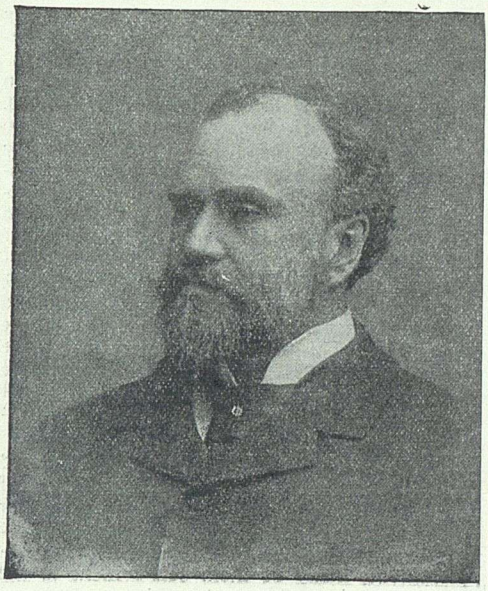

WILLIAM H. S. WOOD.

In 1866 the firm began the publication of the *Medical Record* under the editorship of Dr. George F. Shrady, who died a few weeks ago. Dr. Shrady served as sole editor for thirty-eight years, a fact that reflects as creditably upon the editor as upon the publisher. Besides the *Medical Record*, the firm started *New Remedies* in 1872, which afterwards became the *American Druggist* and was sold in 1892. In 1869, they acquired by purchase the *American Journal of Obstetrics and Diseases of Women and Children*, and at various times published other medical journals of less importance and principally of a special character.

William Wood retired from active business in 1868 and died on April 9, 1877. Upon Mr. Wood's retirement his son, William H. S. Wood, took into partnership Isaac F. Wood, also a grandson of Samuel Wood, and Alfred S. Griffiths, who for some time had been "head clerk," the only member of the firm at any time who was not a Wood and a member of the family. Isaac F. Wood's interest was bought out at the end of three years. Mr. Griffith's interest was bought out in 1884. The firm since then has been composed of William H. S. Wood and his three sons—William C. Wood, admitted to partnership in 1890; Gilbert C. Wood, admitted in 1892, and Arnold Wood, admitted in 1896, and retired in 1905. The business will be continued as heretofore under the same firm name.

In 1881, the retail and jobbing department was sold out to Joseph H. Vail, who had been in charge of that branch for many years, and the firm since that time confined its operations entirely to the sale of its own publications.

In 1903 William H. S. Wood was elected president of the Bowery Savings Bank, of which he was the oldest trustee, and under his able management the bank has grown to be one of the largest institutions of its kind in the country, its deposits last spring having passed the $100,000,000 mark.

Mr. Wood was a director of the Y. M. C. A. since 1871. He had been a member of the Orthodox Society of Friends and a liberal benefactor of that organization. He was a manager of the American Bible Society for twelve years, a member of the New York Historical Society, a benefactor of the New York Academy of Medicine, an incorporator of the New York Botanical Society, a member of the New York Chamber of Commerce, and member of a number of other societies and clubs.

As one of his associates has said, in William H. S. Wood "a man of strong character has died, one who played valiantly his part in the battle of life, but who was in times of others' grief as tender of heart as a woman; an entertaining companion, a firm and loyal friend, a liberal but unostentatious dispenser of charity, a man of lovable character and full of warm human sympathy."

OBITUARY NOTES.

THE RIGHT REV. LEIGHTON COLEMAN, Bishop of the Protestant Episcopal diocese of Delaware, died on December 14 at Wilmington, Del. Bishop Coleman was born in Philadelphia, Pa., May 3, 1837. He was the author of many published essays, reviews and sermons and of various historical works, including "The History of the Lehigh Valley, "The Church in America," and "The History of the American Church."

ALBERT H. DECKER, assistant buyer in the book department of Strawbridge & Clothier, Philadelphia, died suddenly on November 28. To all his friends this news will come as a shock, since rarely does a man exhibit to the degree Mr. Decker did the virtues of manliness, integrity, purity, loyalty and cheerfulness. A number of his friends are preparing a memorial in Mr. Decker's honor. Those interested may address David McKay, George W. Jacobs, C. C. Shoemaker or Horace S. Ridings.

ALFRED STEAD, son of W. T. Stead, the editor of the *Review of Reviews*, died in London December 16, aged 30. Alfred Stead attended the first Peace Conference at the Hague and associated himself so successfully with the efforts of the Persian envoys that in recognition of his services the decoration of the Lion and the Sun was awarded to him by the Shah. His extensive travelling resulted in the production of numerous books, some of the most important being: "South Africa," "China and her Mysteries," "Japan, Our New Ally," "Servia by the Servians," and "Macedonia and the Way Out.'

LORD KELVIN, (William Thomson,) the foremost scientist of Great Britain, died in London, December 17. Lord Kelvin was born at Belfast, Ireland, June 26, 1824. He was the son of James Thomson, professor of mathe-

matics at Glasgow University, where young William Thomson was educated. He acted as electrician for the Atlantic cables, 1857-'58 and 1865-'66, and subsequently for other cables. After his early work on the cables he became acknowledged as England's greatest electrician, and for a long time every important electrical proposition that came up was referred to him for an opinion. He invented a number of devices for improving marine telegraphy, for recording cable messages, etc. From 1846 to 1899 he filled the chair of natural philosophy at the University of Glasgow, which in 1904 elected him chancellor. He was the author of unnumbered scientific treatises, papers and other publications, including "A Treatise on Natural Philosophy," which he wrote in conjunction with Professor P. G. Tait.

JOHN C. LOY, well known in the booktrade and to book collectors, died suddenly at his home, 13 Christopher Street, New York City, on the evening of December 17. Mr. Loy was born in New York City, in 1857, and as a lad entered the employ of Michael Hynes, a dealer in second-hand books in Ann Street. He remained with the Hynes business until 1888, when, Mr. Hynes having died, the business was closed out. In 1888, in partnership with Mr. Bowers, he opened up a second-hand book business at 111 Nassau Street under the firm name of Bowers & Loy. In 1895 the business was removed to Park Place, near Broadway, and in 1899 it was closed out. For about four years after that Mr. Loy conducted the Astor Book Shop in the Astor House, at No. 2 Barclay Street. More recently he was connected in a clerical capacity with the Edison Phonograph Company, of Orange, N. J. As the practical head of the firm of Bowers & Loy, Mr. Loy became known to a wide circle of professional men and book collectors, and by his untiring energy, his strict integrity and courteous and affable manners endeared himself to many who will hear of his death with deep regret.

COMMUNICATIONS.

BOOKS AS HOLIDAY GIFTS.

THE American Publishers' Association's suggestions are good. Perhaps a bit of personal experience would be pertinent.

Many years ago in London I put out an advertisement headed "For Presents Give Books: They Live When You Are Dead." And it proved a winner—one of the most successful appeals I ever made.

CHARLES WELSH.

WINTHROP HIGHLANDS, MASS., December 10, 1907.

NOTES ON AUTHORS.

WILLIAM DE MORGAN has corrected the proofs of his new novel, to be entitled "Somehow Good," which, like its forerunners, is long.

ONE thousand dollars for a new story by a new writer is offered by the Outing Publishing Company. The condition of competition is that the author shall never before have had published a novel of standard length.

HERR BEBEL, the Socialist leader in the German Reichstag, is engaged in writing his memoirs. Owing to Bebel's long and conspicuous activity in public life his memoirs may be expected to throw an interesting light on latter-day German politics.

AT the annual meeting of the Keats-Shelley Memorial Association, held in London, December 17, the secretary, H. E. Boulton, announced that the American subscriptions to the memorial in Rome amounted to $12,500, while the British subscriptions came up to only $5000. A member of the committee raised the point why Americans were responding so much more generously than Englishmen to literary appeals. Earl Crewe, who presided at the meeting, said he thought that Americans were more cosmopolitan than Englishmen, and were in the habit of giving much larger donations. Leigh Hunt attributed American generosity to the fact that there was more ambition among Americans, while Secretary Boulton pointed out that there were greater riches in the United States, and that literary appeals were made there less frequently than in England.

MRS. ELINOR GLYN on December 17 talked to the members of the Pen and Brush Club, of New York City, about "Three Weeks," her much-discussed book. The talk was a review of the story as presented in her book, with explanations, many of them self-evident to the general reader. Summed up the story exemplifies Mrs. Glyn's notion of what such a heroine as she has portrayed thinks of love. "Love," said Mrs. Glyn, voicing the opinion of her heroine, "is a trinity—body and soul and the desire to reproduce love's image." She showed the soul in the story, she said, in the attitude of Paul and the Princess when they part. "She leaves him," said the author, "with the idea that he shall make his life worthy and representative, and he says "God grant that I may be a man and a gentleman!" The retribution that followed was the punishment meted out by man, not an offended Deity, in the view of the authoress. "They were obliged to suffer and pay the penalty," explained Mrs. Glyn, "as people always pay for breaking the laws of man. God is above such action; He does not make man pay. Some of you may think," Mrs. Glyn said in conclusion, "that the death of the Princess was just because she was not moral. And others may believe with Paul that she was the noblest lady he had ever known."

PERSONAL NOTES.

L. R. Matlack, for the past ten years with The Henry Altemus Company, has become associated with Hurst & Co., and will represent them after January 1, 1908. Mr. Matlack's many friends in the trade will wish him success at his new post.

V. M. CORYELL has resigned as manager of The Standard Dictionary Company, and the sale of the Dictionary has been transferred back to Funk & Wagnalls Company. Mr. Coryell for the present will retain his office at 1 Union Square, where he will be pleased to see his friends.

LITERARY AND TRADE NOTES.

EVERLEIGH NASH, London, has published a volume entitled "Bath Under Beau Nash," by Lewis Melville. The famous dandy is portrayed in his varied duties as the leader of fashion, the social king, so to speak, of the city for which he did so much.

SHERMAN, FRENCH & Co., Boston, announce "With Elia and His Friends," by John Rogers, a volume of essays about books, by no means, however, confined to Elia's own circle, unless one count the authors whom Lamb loved as his friends, such, for example, as Ben Jonson and Izaak Walton.

THE 4000th volume of the famous *Tauchnitz Edition* is shortly to be published. As already noted it is to be a "Manual of American Literature," prepared by Theodore Stanton, in collaboration with several Cornell professors of English. The volume is to be dedicated to President Roosevelt.

THE ROBERT CLARKE COMPANY will publish on December 20 a book entitled "Doing Over—a Tour Eastward Around the World," by F. M. Huschart, who graphically describes the principal cities of India, China, Japan, the Philippine Islands and those on the Mediterranean. The book will have twenty half-tones from photographs.

J. L. SMITH, Philadelphia, announces as now ready a "History of the Corn Exchange Regiment, 118th Penna. Vols," from their first engagement at Antietam to Appomattox, by "The Survivors' Association." It contains a record of the regiment's organization, a complete roster, maps, portraits and over 100 illustrations.

HARPER & BROTHERS have just brought out the final two volumes of the compendious work, "The American Nation—a History," brought out under the editorship of Albert Bushnell Hart, of Harvard University. The two volumes completing the work are "America as a World Power," by Professor John H. Latane, and "National Ideals Historically Traced," by Professor Hart.

ERNEST A. FINK & Co., 343 East 85th Street, New York City, have just ready "Pauline Palovna," a drama in one act by Thomas Bailey Aldrich, which they are bringing out by special arrangement with Houghton, Mifflin & Co., who hold the rights in the Aldrich books; and "A Book of Pantomimes," by Grace B. Faxon, with directions for presenting the pretty conceits at graduation exercises, etc.

GEORGE W. OGILVIE announces that owing to the increased cost of manufacture the prices of his "Webster's Imperial Dictionary" after January next will be raised to $6 for the edition in sheep, and $9 for the edition in russia. The price of the edition in morocco will remain $12 as heretofore. The 1908 edition will contain a new and complete Atlas of the World, consisting of sixty-four maps, printed in colors.

FATHER JOHN B. TABB, of St. Charles College, Ellicott, Md., evidently is not guided by his publishers, as appears from the following communication sent out by him, dated December 10: "Messrs. Benziger Brothers, the owners of my 'Bone Rules,' declining to consider a revision of the book till the present imperfect copies have been disposed of, I shall prepare a new manual of grammar to be placed in other hands."

LONGMANS, GREEN & Co. have just brought out a work on "The Economic History of the United States," by Professor Ernest Ludlow Bogart, of Princeton University. Starting out with the Colonial period, Professor Bogart traces the commercial evolution of America to the present period, his work thus being not only a political history, but an account of the achievements of the people, working under free competition, to the complex business conditions as they exist to-day.

D. APPLETON & Co. will bring out at once a work on "Current Issues," by Leslie M. Shaw, ex-Secretary of the Treasury, who gives his opinion on practically every public question of the day. They will bring out next spring a volume on the "Problems of City Government," by Professor Leo S. Rowe, of the University of Pennsylvania. The purpose of the author is to present an analysis of the general principles involved in city growth. Several chapters will furnish new material of importance on the topic of municipal ownership.

G. E. STECHERT & Co., 129 West Twentieth Street, New York City, will publish by arrangement with Georg Reimer, of Berlin, a work entitled " Die Blütezeit der deutschen Hanse," by Dr. Daenell, professor of mediæval and modern history at the University of Kiel. Dr. Daenell deals with the history of the Hanseatic league from the second half of the fourteenth to the last quarter of the fifteenth century, the brightest period of this powerful commercial organization, namely, the development of the North German commerce and navigation.

THE TORCH PRESS, Cedar Rapids, Iowa, have just ready "A Correct History of the John Brown Invasion at Harper's Ferry, W. Va., October 17, 1859," by the late Captain John H. Little, of Shepherdstown, W. Va., who was an eye-witness of many of the events while editor of the Shepherdstown *Register;* and "Progressive Poultry Culture," by Arthur A. Brigham, a veteran poultry keeper, teacher and investigator, who has successfully practiced his theories in six different States; and who established in Rhode Island the first school of poultry culture in the country.

ADMIRERS of Arnold Daly will be interested in hearing that it is his intention to appear as the hero of Owen Kildare's "My Mamie Rose." It is an interesting fact that this book, published several years since, has run through many editions and continues as a large seller. It appears that the interest lies in the fact that the story has a strong spiritual appeal, the hero having emancipated himself from the thralldom of the Bowery to a respected position as a New York newspaper man. The story was published in England under the title of "Up from the Slums."

C. M. Clark Publishing Company have just ready "Southern Buds and Sons of War," by Dr. William H. Winslow, who was a navy officer during the Civil War. He is author of "The Sea Letter," "Cruising and Blockading," etc. This story is non-partisan and describes the actions and personalities of many distinguished officers, both of the Confederate and Federal armies. The narrative is historically correct and presents a realistic picture of life in Georgia during the year of the war. The fortunes of love are so intertwined with the fortunes of war as to lend a charming flavor of romance to the tale.

The Chatterton-Peck Company, 296 Broadway, notify all who may be interested that they claim contract right to the exclusive publication of the following series of books: *The Frontier Series, Flag of Freedom Series* and "Lost on Land of Ice," by Captain Ralph Bonehill; *The Railroad Series,* by Allen Chapman; *The Rise in Life Series,* by Horatio Alger, Jr.; *The Deep Sea Series,* by Roy Rockwood; and *The Rover Boy Series, The Putnam Hall Series* and "Bob the Photographer," by Arthur M. Winfield. They also announce their intention to protect their rights in these books, if necessary by legal process.

The Frederick A. Stokes Company will bring out next month "Travers," a story dealing with the San Francisco disaster, by Miss Sara Dean, who was living in that ill-fated city during the earthquake, and who gives graphic descriptions of the devastation which swept the city by fire and earthquake and the scenes that followed when all human barriers were levelled and the characters of men and women were stripped of their disguises. They will bring out at the same time a new novel by Harold Bindloss, author of "The Dust of Conflict," etc., entitled "For Jacinta," the scene of which is laid in the Canary Islands and on a lonely river on the west coast of Africa.

G. P. Putnam's Sons have in preparation "The Twentieth Century American," by H. Perry Robinson, an Englishman who has lived in this country twenty years and travelled all over the United States. He consequently knows by experience, as well as from book knowledge, the workings of our institutions, and the true tone and temper of all sorts and conditions of men in all parts of the land. The book is said to be a remarkably well-informed and sympathetic piece of international social criticism. They also announce another volume of "Shelburne Essays"—the fifth series, by Paul Elmer More. Some of the essays in the new volume are studies of the "Greek Anthology," of Dickens, of George Gissing's novels, of Mrs. Gaskell, of Philip Freneau, of Thoreau's *Journal,* and a paper on "The Centenary of Longfellow."

The American Baptist Publication Society has just brought out a work on "Christian Agnosticism," by the Rev. Dr. E. H. Johnson, late professor of systematic theology in the Crozer Theological Seminary, edited, with a biographical sketch and an appreciation, by Professor Henry C. Vedder. The book embodies the fruit of the author's most careful and continuous study. It was his ardent hope that before his death he might complete it. He very nearly did so, and the portion remaining in an unfinished condition was so far advanced that his colleague, Profesor Vedder, was able to prepare it for the press. It is an attempt to disclose "out limitations in apprehending the various doctrines of the Christian church." The basis of the work is found in these words, that, "while we lack no assurance of the facts, we do not and cannot fully understand the facts."

The Funk & Wagnalls Company have brought out a translation of Professor Joseph Grasset's work, "The Semi-Insane and the Semi-Responsible," whose practical motive is to furnish the legal profession with reliable data from which may be determined the varying degrees of responsibility and irresponsibility that may be attributed to the commission of criminal acts, and the consequent punishment or medical treatment to be accorded to the criminal. They will bring out next month another volume of interest to the psychologist in "The Psychology of Inspiration," by Professor George L. Raymond, of Princeton University, who, although maintaining the truth involved in a belief in Biblical inspiration, tries to reconcile this inspiration with the attitude of science in regard to certain psychological phenomena, and, naturally, endeavors to show "that science and theology are not so far apart in this particular domain as is commonly supposed."

The T. Square Club, Philadelphia, have just published "American Competitions," the "Concours Publique" of America, consisting of forty-nine sets of drawings, showing 138 plans, 100 elevations, 3 detail elevations and 49 sections. The size is 11 x 14 inches and there are 162 plates on best plate paper, 11 of which are double. The list of competitions includes 10 sets of drawings for a Soldiers Memorial, Allegheny Co., Pa.; 6 sets for a Delaware, Lackawanna and Western R. R. station at Scranton, Pa.; 6 sets for a Union Theological Seminary, New York City; 10 sets for a Bureau of American Republics Building, Washington, D. C.; 4 sets for Connecticut State Library and Supreme Court Building, Hartford, Conn.; and 4 sets for Central Y. M. C. A., Philadelphia. One of the most valuable things in the work is the unity or standardizing of the size of the drawings, for that is the only way in which drawings can be compared with fairness. The edition is limited to 750 copies, and the work forms one of the most important works published on American architecture.

Baker & Taylor Company will start the publishing season of 1908 by the issue in January of a novel by Juliet Wilbor Tompkins, entitled "Dr. Ellen." Particular interest is attached to this story because in the first place it is a first novel by one of the best-known writers in America. Although Miss Tompkins begins her novel-writing career with "Dr. Ellen," yet she is very well known, indeed, as a contributor to the various magazines, in which she may be said to have a

large following. The scene of the story is laid in the California Sierras, and, as the title would indicate, the heroine is a doctor who sacrifices a brilliant future in the East to live in the health-giving sierras in order to combat the progress of a lung disease with which her only sister Ruth is threatened. The inevitable man arrives on the scene and promptly falls in love with Ruth, who is a tender and engaging personality. The story will find its interest in the development of the contrasting personalities, and the very vivid picture of life and love in a region which has not yet been overdone in fiction.

THE centre of interest in the Countess Montignoso, ex-Crown Princess of Saxony, has been transferred, since her marriage to Signor Toselli, from her own personality to the future of her daughter, the Princess Anna Monica Pia. Nearly every day reports are current of the attempts which are being made by the King of Saxony to obtain possession of the little Princess. It is therefore safe to say that the public interest in the development of this royal conflict will be stirred still further by a book that is promised for immediate publication by Mitchell Kennerley. The book is called "The Struggle for a Royal Child," and is written by Frau Ida Kremer, who was appointed by the King of Saxony, with the consent of his divorced wife, instructress to the Princess Anna Monica Pia. The disclosures which are made by Frau Kremer enable the reader to gather something of the real issues, and give an intimate picture of the wayward, impulsive, perplexing, and yet not unsympathetic character of the Countess Montignoso. The story is said to portray for the reader the woman who, single-handed, held her own against the courts of Europe.

THE OXFORD UNIVERSITY PRESS announces several additions to the series of *Oxford Standard Authors*. These include Thomas Campbell's complete poetical works, edited by J. Logie Robertson; Shelley's complete poetical works, edited by T. Hutchinson; George Herbert's complete poetical works, with introduction by Arthur Waugh; Palgrave's "Golden Treasury," with a hundred additional poems; and "Tom Brown's School-days," with drawings by H. M. Brock, and other illustrations. Among forthcoming volumes of the *World's Classics* are Coleridge's Poems, with introduction by A. T. Quiller-Couch; the concluding volumes of Burke's works (complete in six volumes); Marlowe's "Dr. Faustus" and Goethe's "Faust," with introduction by A. W. Ward; "Agnes Grey" (this volume completes the Brontë novels in the *World's Classics*); Carlyle's "Life of John Sterling," with introduction by W. Hale White; Ruskin's "A Joy for Ever" and "The Two Paths" (Ruskin House edition); Reynolds's "Discourses," with introduction by Austin Dobson; Lesage's "Gil Blas," (in two volumes, Smollett's translation,) with introduction and notes by J. Fitzmaurice-Kelly; and Carlyle's "Past and Present," with introduction by G. K. Chesterton.

CHARLES SCRIBNER'S SONS will publish, by subscription, a definitive edition of the novels and tales of Henry James. It will be called the *New York edition*, and will be complete in twenty-three volumes. The longer novels, in chronological order, will be contained in the first fifteen volumes, while the shorter novels and tales, being also, as far as uniformity in size of volume permits, arranged in chronological sequence, comprise the remaining eight volumes. A careful revision of all the books included in this set will give this edition a literary unity. A special preface to each volume will narrate the circumstances in which the work it introduces was originally conceived and executed, what the idea was, how, when and where it occurred to the author, and the various incidents of its workings out. Taken together the prefaces are intended to constitute indirectly a "unique body of criticism of the art of the novelist—at once philosophic, technical and authoritative, uniting the interest of personal 'Confessions' with that of a profession of faith." Each volume will contain a frontispiece reproduced from photographs specially taken by Alvin Langdon Coburn and reproduced in photogravure. The type, binding and general make-up are designed to please the general reader as well as the collector of fine editions. The first volumes to be issued are "Roderick Hudson" and "The American." Others nearly ready will appear in the following order: "The Portrait of a Lady," "The Princess Casamassima," "The Tragic Muse," and "The Awkward Age," each of the first three in two volumes.

THE MACMILLAN COMPANY will publish early next year "Stephen A. Douglas: a Study in American Politics," by Professor Allen Johnson, of Bowdoin College, which aims to be an authentic and impartial account of one of the most conspicuous figures in the era before the war between the States; "The Heart of a Child," by Frank Danby, author of "Pigs in Clover," a realistic story of a young girl of the people who, because of her beauty, rises by way of the stage to the position of a peer's wife, a subject that seems to offer good opportunity for the display of the author's remarkable gift; "Modern Egypt," by the Earl of Cromer, who, as consul general in Egypt, became recognized as one of the greatest modern political administrators; also, "The Impending Struggle in Eastern Asia," by B. L. Putnam Weale, in which will be rounded out the discussion of Eastern problems begun and maintained in the author's "Manchu and Muscovite," "The Re-shaping of the Far East" and "The Truce in the East and Its Aftermath." They are also bringing out the third edition of Dr. J. G. Frazer's "The Golden Bough," the publication of which a number of years ago marked an epoch in the study of primitive religions. This will now be issued in five monographs, though still connected by the general title, the separate titles being "The Magic Art and the Evolution of Kings," "The Perils of the Soul and the Doctrine of Taboo," "The Dying God," "Adonis, Attis, Osiris," and "Balder the Beautiful." The fourth of these is just ready, the first and second, it is expected, will be issued in the course of 1908, and the remaining two by the end of 1909.

BUSINESS NOTES.

ATLANTA, GA.—The Harrison Company, at 71½ Ivy Street, composed of George W. Harrison, president, formerly manager of the Franklin Printing and Publishing Company, J. T. Doonan, secretary, formerly of J. T. Doonan & Co., and George W. Harrison, Jr., formerly manager of the law-book department of the Franklin-Turner Company, have purchased the law-book department of the Franklin-Turner Company, including "Van Epps's Georgia Form Book," and have opened up a regular law book house, publishlishing and dealing in new and old law books of every description. They also control J. L. Hopkins on the "Law of Personal Injuries" and Foster's Code of Bankruptcy. The new edition of "Van Epps's Georgia Form Book" was to be ready last month, but owing to the considerable addition of new matter publication has been delayed. The price also has been increased from $5 to $6 net. The Harrison Company will consider it a favor if publishers and dealers in law books will send their latest lists, circulars and catalogues.

AUSTIN, TEX.—Luther E. Widen has succeeded to the Southwest Book and Publishing Company.

CARLISLE, PA.—William K. Piper, the well-known bookseller, newsdealer and stationer, has sold out to Chester C. Bashore, a prominent Cumberland County attorney. The business was established by Mr. Piper's father sixty years ago. For twenty years it has been in the hands of the Richards estate, for whom Mr. Piper has acted as manager.

CONCORD, N. H.—Allison V. Stewart, of Brookline, Mass., has been elected publisher of Christian Science literature to succeed the late Joseph Armstrong. Mr. Stewart was formerly a business man in Chicago.

NEW YORK CITY.—S. S. Peloubet, the law book publisher and bookseller, 150 Nassau Street, has associated with himself F. C. Hill, and will continue the business under the name of Peloubet & Hill.

AUCTION SALES.

DECEMBER 23, 2:30 and 8 P.M.—Engravings and portraits collected by the late William C. Hess, of New York City, including Washington and historical portraits, lithographs, Shakespeareana, prints for extra-illustration, etc. (439 lots.)—*Anderson.*

JANUARY 6.—Americana, duplicates from the N. Y. Public Library. (401 lots.)—*Anderson.*

JANUARY 7.—Prints, including many rare ones.—*Anderson.*

JANUARY 8, 9.—Library of Lewis H. Brittin, including bibliography, privately printed books, etc. (594 lots.)—*Anderson.*

JANUARY 10.—Revolutionary autographs, mainly from the collection of Henry Goldsmith. (318 lots.)—*Anderson.*

JANUARY 13.—Japanese prints from a private collection.—*Anderson.*

TERMS OF ADVERTISING.

Under the heading "Books Wanted" book-trade subscribers are given the privilege of a free advertisement for books out of print of five nonpareil lines, exclusive of address, in any issue except special numbers, to an extent not exceeding 100 lines a year. If more than five lines are sent, the excess is at 10 cents a line, and amount should be inclosed. Bids for current books and such as may be easily had from the publishers, and repeated matter, as well as all advertisements from non-subscribers, must be paid for at the rate 10 cents a line.

Under the heading "Books for Sale," the charge to subscribers and non-subscribers is 10 cents a nonpareil line for each insertion. No deduction for repeated matter.

All other small undisplayed advertisements will be charged at the uniform rate of 10 cents a nonpareil line. Eight words may be reckoned to the line.

Parties with whom we have no account must pay in advance, otherwise no notice will be taken of their Communications.

BOOKS WANTED.

☞ *In answering, please state edition, condition, and price, including postage or express charges.*

Houses that are willing to deal exclusively on a cash-on-delivery basis will find it to their advantage to put after their firm-name the word [Cash.]

☞ *Write your wants plainly, and on one side of the sheet only. Illegibly-written "wants" will be considered as not having been received. The "Publishers' Weekly" does not hold itself responsible for errors.*

It should be understood that the appearance of advertisements in this column, or elsewhere in the "Publishers' Weekly," does not furnish a guarantee of credit. While it is endeavored to safeguard these columns by withdrawing the privilege of their use from advertisers who are not "good pay," booksellers should take the usual precautions, as to advertisers not known to them, that they would take in making sales to any unknown parties.

Amer. Bap. Pub. Soc., 279 Elm St., Dallas, Tex.
J. Newton Brown's Encyclopedia of Religious Knowledge.

Am. Bap. Pub. Soc., 1630 Chestnut St., Phila., Pa.
Wayland's Moral Science.

American Tract Society, 150 Nassau St., N. Y.
Anna Malan.

The Antlers Book Shop, 322 Royal St., New Orleans, La.
Wey, Criminal Anthropology.
Round, Our Criminals and Christianity.

Bailey & Sackett, Syracuse, N. Y.
3 With Gauge and Swallow, short stories. Pub. by Lippincott.

Wm M. Bains, 1213 Market St., Phila., Pa.
Farjeon's Samuel Boyd of Catchpole Square.

Baker & Taylor Co., 33 E. 17th St., N. Y.
St. Nicholas, vol. 1.

H. E. Barker, 419 Adams St., Springfield, Ill.
Downing's Landscape Garden, Sargeant's ed.
Sargeant's Garden and Forest.
Ripton's Landscape Garden, London ed.
Parks and Gardens of Paris.
English Flower Gardens.
Everyday Life of Lincoln, Brown.
Was Lincoln a Christian, Maynard.
Books on Illinois history.

H. C. Barnhart, 49 W. Market St., York, Pa. [*Cash.*]
Encyclopedia of Anecdote of Literature and Art, by Arvine.

C. H. Barr, Lancaster, Pa.
Proceedings of the N. Y. Hist. Society for 1843.
Factors in Am. Civilization. Appleton.

J. E. Barr & Co., 1124 Walnut St., Phila., Pa.
Christopher Plantin and the Plantin-Moretus Museum at Antwerp, by Theo. L. De Vinne, illus. by Jos. Pennell and others. Grolier Club, N. Y., 1888.

BOOKS WANTED.—Continued.

J. Beasley, 226 Main St., Orange, N. J.

Engineering and Mining Journal, vol. 23, unbound; vol. 29, unbound; vol. 46, unbound; vol. 47, unbound; vol. 48, unbound; vol. 49, unbound; vol. 50, unbound; vol. 51, unbound.
Iron Age, vols. 4 to 48 inclusive.
American Electrician, vols. 1 to 8 inclusive, unbound; vol. 9, no. 2.

The Bobbs-Merrill Co., 34 Union Sq., N. Y.

History of Knox County, Indiana.
History of Orange County, Indiana.
Syle, L. D., Essays in Dramatic Criticism. Jenkins.
The Delphini Latin Texts.
Lang, English Worthies, Marlborough, Steele, Ben Jonson.

The Boston Book Co., 83 Francis St., Fenway, Boston.

Arena, July, 1900.
Inland Architect, Dec., 1901. Good price if at once.
Journal. of Psycho-Asthenics, Sept., 1900.
Carpentry and Building, Feb., '07.
Engineering Index, vols. 1-4, 1884-'05.
Forestry Quar., vol. 3, no. 1, good price; and any nos.

L. A. Bosworth, P. O. Box 246, Fairport, N. Y. [*Cash.*]

Old maps western N. Y.
Old pictures western N. Y.
Old books western N. Y.
Old Rochester imprints.

Box 210, Bremen Station, St. Louis, Mo.

The American Chemist, N. Y., 1870-'77, or parts.
Amer. Jl. of Pharmacy, Phila., early vols. and parts.
Jl. Phila. Coll. of Pharmacy, vols. and parts.
Birds and Nature, Chicago, set or vols.
Experiment Station Record, early vols. or set.

Bridgman & Lyman, 108 Main St., Northampton, Mass.

Australia, Fitzgerald.
Up the Amazon and Madeira, Matthews.
New Way 'Round the World, Coffin.
Poems, by M. E. Coleridge.
Stoddard's Notes on General Chemistry.

J. W. Cadby, 50 Grand St., Albany, N. Y.

Poet Lore, 1889, '90; Jan., '91; Jan., Feb., April, Oct., '92; Jan., '93.
Architectural Record, vol. 8; July, 1905.
American Naturalist, Oct., 1887; Jan., '89; Feb., July, Sept., Dec., '94.
Chautauquan, April, 1901; Jan., '02; Aug., '04; Jan., Feb., '05; Dec., '06.
Educational Review, Nov., 1901.
International Journal of Ethics, Oct., 1891.
North American Review, July, Oct., 1869; 1875-'76.

Callaghan & Co., Chicago, Ill.

M. Bouvee's Capital Punishment.
Church's Habeas Corpus.
Bump's Fraudulent Conveyances.
Murfree's Sheriffs.
Devlin's Deeds.
Bowker's Copyright.
Land Decisions, vol. 30, or set.

Campion & Co., 1305 Walnut St., Phila., Pa.

Kris Kringle's Raree Show.
Scott, S. P., Through Spain.

C. N. Caspar Co., 431 E. Water St., Milwaukee, Wis.

Ruskin, Art Culture.
Van Dyke, Principles of Art.
Rashdall, Univ. in Europe in the Middle Ages, 2 vols.

The City Library, Springfield, Mass.

Cree, Nathan, Direct Legislation by the People. McClurg.

The A. H. Clark Co, Caxton Bldg., Cleveland, O.

Brule's Discoveries, by C. W. Butterfield.
Jomini's Art of War.
Waite, Chas. B., History of the Christian Religion to the Year 200.
Bourne's Discovery, Conquest and Early History of the Philippine Islands.

The A. H. Clark Co.—*Continued.*

Magellan's Voyage Around the World, by Antonio Pigafetta.

W. B. Clarke Co., 26 Tremont St., Boston, Mass.

Zola's Fruitfulness.
History of Feudalism, British and Continental, Andrew Bell.

Cclesworthy's Book Store, 66 Cornhill, Boston, Mass.

The Confederate Prayer Book.
Naturalist in La Plata, by W. H. Hudson.

Columbia University Book Store, 117th St. and Broadway, N. Y.

Shaw, Cashel Byron's Profession, ed. pub. by Stone.
Dole and Walker, Flowers From Persian Poets.

H. M. Connor, 232 Meridian St., E. Boston, Mass.

Children's old story books.
Books about above.
Salt Water Bubble, humor.
Blake's Songs of Innocence. 1789.
Greenaway, Caldecott, Crane, illus. books.

C. P. Cox, 257 W 125th St., N. Y.

Sam Jones' Sermons.
Bob Taylor's Lectures.

W. B. Darrach, P. O. Box 196, Newburgh, N. Y.

Smith, W. Robertson, Religion of the Semites.
Bush's Heads. London, 1734.
Reinsch, Paul, World Politics.
Book on Aid for Writing Poetry and Words to Music.
Makers of English Prose.

Erastus Darrow & Co., 235 Main St., E., Rochester, N. Y.

The Craftsman, July, 1907.
Critical Period of American History, by John Fisk, second-hand.
Psychology, by Wm. Wesley Cook.

A. W. Dellquest Book Co., 215 7th St., Augusta, Ga.

How to Get Rich in the South.
Georgia Scenes, 1st ed.
Major Jones' Courtship, by Thomas.
Rancy Cottem's Courtship, by Joseph Jones.

De Witt & Snelling, 111 Telegraph Ave., Oakland, Cal.

Structure and Habits of Spiders, by Emerton.
Paul Verlaine's Poems, either in French or translation.
Clark Russell, any of the following titles: Cruise of Pretty Polly, Hidden Chain, His Will or Her's, Noble Haul, Miss Parson's Adventures, Voyage at Anchor, Wrong Side Out.
Ante-Philistine, a monthly mag. and rev. of belles-lettres, London, 1897, pts. 1, 2, 3, 4.

Dixie Book Shop, 41 Liberty St., N. Y.

Brown's Directory Am. Gas Companies, 1907.
Items on Rapid Transit, especially Proceedings of R. T. Commissioners, 1876 to 1890.

Daniel Dunn, 677-679 Fulton St., Brooklyn, N. Y.

Index to Scribner's Britannica, sheep preferred.
St. Nicholas, 1873, '74, '75; Jan., '77. Quote any or all.

Eaton & Mains, 21 Adams Ave., E., Detroit, Mich.

Pattern on the Mount, C. H. Parkhurst.
Emphatic Diaglott.

The Eichelberger Book Co., 308 N. Charles St., Baltimore, Md.

Barrie's Works, Thistle ed.

Eureka Book Shop, 8 Bible House, N. Y.

History Windham County, Conn., by E. D. Larned, vol. 2 only.
Grove's Dictionary of Music, old set or odd vols.
Lecky's Rationalism, vol. 2.
Lecky's European Morals, vol. 2.
Buckles' Hist. Civilization, vol. 1, any ed.
Anything on or by Wilde.
Anything on or by Shaw.
Anything on or by Ibsen.
Anything on or by Nietzsche.

BOOKS WANTED.—Continued.

Edward Evans, 2435 8th Ave., N. Y.
Books and pamphlets on Va. and Ga.

The Fiduciary Press, Tacoma Bldg., Chicago, Ill.
Raphael's Ephemerides, any year from 1835. Must be in fine condition and cheap.

The Franklin Bookshop (S. N. Rhoads), 210 W. Washington Sq., Phila., Pa.
Elmer, History Cumberland Co., N. Y.
Life of Dr. S. Thomson with Botanic Physician.

Funk & Wagnalls Co., 23d St. and 4th Ave., N. Y.
Life or biography of Wm. Goodell, D.D., by E. D. Prime.
Bernard Lile, by Jer. Clemens.
Thos. Guards' Lectures and Addresses.
Dr. Chase's Recipes.

Philip H. Furman, 363 W. 51st St., N. Y.
Chatterbox, 1872, '76.
Flint, Early Long Island.
Wood, First Settlement of L. I.
Abbott, Antique Watches.
Barrett, Old Merchants N. Y., vol. 5.

Wm. J. Gerhard, 2209 Callowhill St., Phila., Pa.
Early Geological Surveys of Various States.
Science, 1907.
Amer. Journal of Science, quote any vols. of 1st, 2d and 3d Series; 4th Series complete to date.
American Naturalist, vols. 15 to 18, 22 to 29, 31.

J. K. Gill Co., Portland, Ore.
Madame Cartwright. Dutton.

J. H. Goldstein, 105 Main St., W., Rochester, N. Y.
20 copies Jackson's Elementary Electricity and Magnetism.
50 copies Eastern Nations and Greece, by Myers, rev. ed.
20 copies Chute's Physical Laboratory Manual, 1907 ed.
20 copies Meyer's General History, 1907 ed.
40 copies Montgomery's American History, latest ed.
20 copies Newell's Descriptive Chemistry, complete, latest ed.
20 copies Fraser and Squaire's French Grammar.
100 copies Schultz's Algebras Ad.
30 copies Plane and Solid Geometrys, Wentworth's rev. ed.
75 copies Text-Book of Art, no. 7.
100 copies Rational Elementary Arithmetics, by Meyers and Brooks.
25 copies Belding's Commercial Corresponding.
100 copies Redway and Hinman's Ad. Geographies, New York State ed.
50 copies Carhart and Chute's Physics, 1907 ed.
75 copies Hornbrook's Grammar School Arithmetics.
50 copies Heath's Primers.
20 copies Fisk's Histories, latest ed.
75 copies Moulton's Introductory Latin.
75 copies Mieklejohn's English Language.
75 copies Becker's Elements of German.
50 copies G., K. and A., Composition-Rhetoric.

John L. Grant, 145 Genesee, Utica, N. Y.
Genealogy of Hill Family.

Martin I. J. Griffin, 1935 N. 11th St., Phila., Pa.
Lilly's Claims of Christianity.
Vasari's Lives of Painters, Scribner ed.
Cantu's Life of Dante.
Bute's translation Breviary.
Life of Father Nerinckx.
Memoirs Bishop Brute.
Household Library Irish Poets.
Mivart's Philosophical Catechism.
Mythra and Mythraism.
The Ancient and the Lowly.
Victor's Indian Wars in Oregon.

Herrick's Book Store, 934 15th St., Denver, Colo.
Spencer, 15 vols., Science Section, hf. mor., fine condition. Appleton.

Bruno Hessling Co., Ltd., 64 E. 12th St., N. Y.
Anything on Celtic Crosses.

T. D. Higgins, Box 1741, N. Y.
Any old catalogue of American Locomotive Manufacturers.

The Hub Magazine Co., 110 Tremont St., Boston.
Bookman, June, July, Dec., '95; Aug., '97.
Chautauquan, vol. 1.
Everybody's, Sept., 1900.
McClure's, June to Sept., '93.
World's Work, Nov., 1900, to Feb., '01.

Humphrey's Book Store, 21 Bromfield St., Boston.
Connecticut Quarterly Magazine, vol. 1, no. 1, or vol.

Hunter & Co., Nashville, Tenn.
Woldridge's History of Nashville, Tenn., 1890.
Century Book of Names, hf. mor., cheap.
Century Dictionary, 10 vols., hf. mor.

Illinois Book Exchange, 407 Lakeside Building, Chicago, Ill.
Reynolds' History of Illinois.
Breese's Illinois.
Any history of Illinois.

Geo. W. Jacobs & Co., 1216 Walnut St., Phila., Pa.
Lombroso, Criminology.
Aufraga, trans. from German by Morris.

U. P. James, 127 W. 7th St., Cincinnati, O.
Scheffel, Von Trumpeter, in English.

William R. Jenkins, 851 6th Ave., N. Y.
Hewlett, Serum Therapy. Pub. by Blakiston.

Jennings & Graham, 57 Washington St., Chicago.
Comparetti, Vergil in Middle Ages. Macm.
Tunnison, Master Virgil. R. Clarke.
Schuhardt-Sellers-Schliemann's Excavations. Macm.
Dyer, Gods in Greece. Macm.

E. W. Johnson, 2 E. 42d St., N. Y.
Sweetser's White Mts. Guide. Osgood.
Kipling's Works, 15 vols. Doubleday.
Sources of Measures, Skinner.
Hayti; or, the Black Republic.
Frank Forrester's sporting books, any.

F. H. Johnson, 149 Ashland Pl., Brooklyn, N. Y.
The Century Dictionary, 6 vols. or 10 vols., cl. or hf. mor.

The Edward P. Judd Co., New Haven, Conn. [*Cash.*]
6 Luther's Primary Works, ed. by Wace and Buckheim, American ed. Pub. Lutheran Pub. Co. also an Eng. ed. Either ed. will do.
Complete set of Stoddard's Lectures.
2 Visit to Europe in 1851, Benj. Silliman. Putnam.

M. Kennerley, 116 E. 28th St., N. Y.
Clyde Fitch, Knighting of the Twins.
Ideals in Ireland. Pub. by Mansfield.
Saltus, Enthralled.
The Red Pagan, by Stephens.
Stories of Strange Women, J. F. Y. Cooke.

Kleinteich's Book Store, 397 Bedford Ave., Brooklyn, N. Y. [*Cash.*]
Hering, Materia Medica, second-hand.

A. Kuttner, 297 Bowery, N. Y. City. [*Cash.*]
Bastable, Commerce of Nations.
Giddings, Principles of Sociology.
Lubbock, Prehistoric Times.
Jack, the Chimney Sweep.
Headland, Action of Drugs.

Niel Morrow Ladd Co., 646 Fulton St., Brooklyn, N. Y.
Henry Luria; or, the Little Jewish Convert. N. Y., 1860.
Full Report of the Testimony of the Beecher Trial.
Benton's 30 Years' View, vol. 2 only, cl. or sheep.
The Lawyer Detective.
Peterson's Magazine for the years 1854, '59, '60, '68.
Howell's Southampton.
Hedge's Easthampton.
Bonner's N. Y. Ledger, 1860-1875.
Whitaker's Southold.
Mallman's Shelter Island.
Berg, French-English Dictionary. Pub. by Smith, 1874. Good price paid.

Otto Lange, Via Montebello 2, Florence, Italy.
Books, pamphlets, pictures on the commencement of railways up to 1850.

BOOKS WANTED.—Continued.

The Lawyers' Co-operative Pub. Co., Rochester, N. Y. [*Cash.*]

Waverley Novels, Abbotsford ed., vol. 6. Lippincott, 1857-8.

Edward E. Levi, 820 Liberty St., Pittsburg, Pa.

Osgood's Progressive 5th Reader.
Any periodicals, books, or illustrated guides of Nottingham, England, from 1800 to 1850.
Harper's Magazine, Dec., 1854; Feb., '55.

Library of Congress, Washington, D. C.

Maryland Law Review, all published, Baltimore, 1900-'01.

Library Supreme Council, 33°, 3d and E Sts., N. W., Wash., D. C.

Babbitt, E. D., Books on Health.
Levi, E., Transcendental Magic, tr. by Waite.
Masonic proceedings and pamphlets, cheap.

Linahan Book Co., 521 Market St., St. Louis, Mo.

Gerrish, Anatomy.
Zarharie, Surg. Chiropody.
Any of Scudder's books (Eclectic).
Beale, Slight Ailments.
Page, Diag.
Kellogg, Hydrotherapy.
Annals of Otology, Rhinology and L.
Annals of Ophthalmology.

Little, Brown & Co., 254 Washington St., Boston.

Tour 'Round My Garden, A. Kare.
O'Hara, Poems of Sappho.

Frederick Loeser & Co., Brooklyn, N. Y.

Pollard's Lost Cause.
Paul La Croix's Works, any.
Gregg, History Old Cheraws.

John T. Loomis, 1726 Corcoran St., Washington, D. C.

Audubon's Birds, 1844 ed., plate 491, or vol. 7 containing it.
Coleman, Genealogy of Lyman Family.
Waller, Poems, Muses Library.
Major Jones' Courtship.
Proc. Amer. Acad. Arts and Sciences, vol. 3.
Memoirs Amer. Acad., vol. 4.
Reclus' Physical Geography of Earth.
Reclus' Physical Geography of Sea.
Bird, The Black Man.

Lowman & Hanford S. and P. Co., 616 1st Ave., Seattle, Wash.

In the Quarter, by R. W. Chambers, pap. or cl.

Macauley Bros., Detroit, Mich.

American Nobility, Coulevain.

T. J. McBride & Son, 71 Broadway, N. Y.

Green Carnation.
Mildred's Letters to Her Mother.

Joseph McDonough Co., 39 Columbia St., Albany, N. Y.

Marvin's Last Words, large paper.
Philo-Judeus' Works, 4 vols. Bohn.
Elegies of Propertius. Bohn, 1854.
Lee Genealogy. Meriden, 1897.
Davis, A. J., Principles of Nature.

McGraw Publishing Co., 239 W. 39th St., N. Y.

Bovey's Theory of Structures, 1870 ed. only.

John Jos. McVey, 1229 Arch St., Phila., Pa.

Partridge, Quincy Method.

Henry Malkan, 5 Beaver St., N. Y.

Life of David S. Terry, by Wagstaff.
Qualtrough's Sailors' Handy Book.
Wordsworth's Poems, 2 vols. 1807.
The Dial, no. 6, 1841; no. 7, Jan., '42; no. 11, Jan., '43.
Hemstreet's Nooks and Corners of Old New York.

Henry Malkan, 18 Broadway, N. Y.

Sumner's Memoirs, E. L. Pierce, 4 vols. 1877-'94.
Mrs. Trollope's Domestic Manners of the Americans.

Henry Malkan.—*Continued.*

Lady Jackson's Works.
Masterpieces of Eloquence of E. D. Baker.
Anything relating to E. D. Baker.

Henry Malkan, Hanover Sq., N. Y.

Lincoln, anything by Stanton.
Lincoln, anything by Dana.
Lincoln's History of Hingham, Mass.
Mitchell's History of Bridgewater.
The Prostate State, by A. S. Pike.

J. J. Mangan, 174 So. Common St., Lynn, Mass. [*Cash.*]

Lynn newspapers, 1825-'70.
Lynn pamphlets, sermons, addresses, etc.
Alley, John B., Reminiscences. N. Y.
Mansfield, Joseph, Hope, a poem. Pub. in 1800.
The Banks of Lynn, Broadside. Pub. by Deming, Boston.

Isaac Mendoza, 17 Ann St., N. Y. [*Cash.*]

Dryden, British Poets, 5 vols., set or odd vols. Little, Brown & Co.
Lombard St., Bagehot.
Traite de Botanique, by Le Maout and Decaisne, French or English.
Plautus, Bohn Library.
English sporting books.
Bibelot, any nos.

G. E. Merritt, 277 Middlesex St., Lowell, Mass. [*Cash.*]

The Art of Weaving, by Clinton G. Gilroy. New York, 1844.

Methodist Book and Publishing House, Wesley Buildings, Toronto, Can.

Architects of Fate, Marden.
On the Indian River, by Hine.

Edward Mills, 607 Chestnut St., St. Louis, Mo.

Murray's Ancient Egypt.
Anderson's Astronomy.
Century Atlas.

Moroney's Book Sales, 404 Central Ave., Cin., O.

Mackey's Masonic Lexicon and Jurisprudence, or other Masonic Jurisprudence.
Atlas of Clermont County, Ohio.

Morris Book Shop, 152 Wabash Ave., Chicago, Ill.

Vasari's Lives of the Painters. Scribner.
Atticus, the Retired Statesman.
Bulletin no. 1, 1883, Ridgeway Ornithological Club of Chicago.

N. F. Morrison, 314 W. Jersey St., Elizabeth, N. J.

Rimmer, C. H., Figure Drawing for Children.
Lippard, Geo., The Entranced.
Lippard, Geo., Legends of Mexico.
Hopkins, Stephen, Gov. of Providence Plantation, Genealogy of.
Curtis, N. M., novels by.
Gleason, F., novels.
Olmsted, F. L, Seaboard Slave States.
Olmsted, F. L., Walks and Talks of an American Farmer in England.

N. Y. Medical Book Co., 45 E. 42d St., N. Y.

Finger, Gonorrhœa. 1894.
McLachlan's Anatomy.

W. W. Nisbet, 12 S. Broadway, St. Louis, Mo.

Jane Carlyle's Life and Letters.
Whistler's Gentle Art of Making Enemies.
Memoirs of Benvenuto Cellini.

W. Millard Palmer Co., 20 Monroe St., Grand Rapids, Mich.

A. W. Kipman, Electrical Medication.

Presbyterian Board of Pub. and S. S. Work, 192 Michigan Ave., Chicago, Ill.

Haldane, On Romans.

Presbyterian Board of Pub., 1516 Locust St., St. Louis, Mo.

3 How a Child Can Come to Christ, by Rev. J. E. Todd, new or second-hand.

Presbyterian Book Store, Fulton Building, Pittsburgh, Pa.

Edwards, On the Will, new or second-hand.
Biblical Hermeneutics, by Elliott and Herschel.

BOOKS WANTED.—Continued.

Public Library, Milwaukee, Wis.

Steddard, J. T., Lectures.

Public Library, San Francisco, Cal.

Wickson, E. J., California Fruits and How to Grow Them. 1900.

George H. Richmond, 358 Fifth Ave., N. Y.

Annals of Binghamton.
Bayles' History of Richmond County.

J. Francis Ruggles, Bronson, Mich.

Conquering the Wilderness.

St. Paul Book and Stationery Co., St. Paul, Minn.

Parrie and His Works, Hamilton.
Warner's Library of the World's Best Literature. State price and condition.

Schoenhof Book Co., Inc., 128 Tremont St., Boston.

10 *The Bibelot*, Dec., 1907.

Theo. E. Schulte, 132 E. 23d St., N. Y.

Helmholtz, Sensation of Tone.

Scrantom, Wetmore & Co., Rochester, N. Y.

Old Mortality, The Abbot, vol. 1 or set.
Fortunes of Nigel, Talisman, etc., 2 vols.
Fair Maid of Perth, Count Robert of Paris, 2 vols.
Above in Waverley Novels, Ticknor ed., brown cl.
Any odd vols. in Smith, Elder 17-vol. ed. Robt. Browning.
Ency. Americana, cl. only.

Charles Sessler, 1314 Walnut St., Phila., Pa.

Ornamental Designs for Woven Fabrics, by C. L. Stevenson. Pub. by Lippincott.
The Telescope, Sir John Hershel, reprint from Britannica.
Letters and Lettering, F. C. Brown.
Saturn, Proctor.

A. P. Shaw, 220 S. Broadway, Los Angeles, Cal.

Morals of Jesus.
Life and Times of Frederick Douglas, by Himself.
Art of Authorship, Bainton.

Shepard Book Co., Salt Lake City, U.

Flynn's Hydraulics.

R. E. Sherwood, 48 Maiden Lane, N. Y.

First Mortgage. Pub. by E. U. Cook Rhoade.

Joseph Silk, 147 Sixth Ave., N. Y.

Southey's History of West Indies.
Sargent's Life of Andre.
Sloane's Life of Napoleon.
Vasari's Lives of the Painters.
Davis' Rise and Fall.
Pollard's Lost Cause.

J. R. Smith & Co., 22 E. 21st St., N. Y.

Edinburgh ed. of Waverley Novels, vol. 46, Millet imprint.

G. E. Stechert & Co., 129 W. 20th St., N. Y.

Am. Acad. Pol. and S. Sci. Annals, Suppl., Feb., 1891.
Amer. Anthropologist, set or vols.
Ringwalt, Transportation Systems in U. S.
Garner, Apes and Monkeys. Ginn.
Amer. Statistical Assoc. Publ., set, any vol.
Barrows, World's Parliament of Religions, 2 vols.
Morris, Half-Hours With Amer. History, 2 vols. Lipp.
Lechman, Photographs of Medicinal Plants.
Aldrich, Notes on Tertiary Fossils of Ala.
Ferris, Great Leaders. Appleton, 1889. $1.75.
Leonard, Handbook of Wrestling. Taylor.
Johns Hopkins Studies, extra vols. 1, 9, 13, 14.

E. Steiger & Co., 25 Park Place, N. Y. [*Cash.*]

Scott, Luther and the Lutheran Reformation. N. Y., 1833.

John Sterling, Watertown, N. Y.

Adopted Son of a Princess, E. W. Jones. Tibbals, pub.

Students' Co-operative Law Book Ex., 24 Bromfield St., Boston.

Smith's Cases Corporations, vol. 2.
White's Digest Mass. Laws, 1809 to '12.
Kent's Commentaries, 12th ed.
Mass. Perpetual Laws.

Sullivan & Eyer, Dayton, O. [*Cash.*]

Set of Barnes' Notes on New Testament, I. and II. Thessalonians, I. and II. Timothy, Titus and Philemon, Revelations.

Syndicate Trading Co., 2 Walker St., N. Y.

Stoddard's Lectures, in the different bindings.

H. H. Timby, Main St., Conneaut, O.

The Song of Roland, trans. by Isabel Butler.
Canadian Mag., Dec., 1896; Nov., Dec., 1902; Jan., '03; June, July, Aug., Sept., Oct., Nov., Dec., '04; Jan., Feb., '05.
Life of Aaron Burr, by Davis.
Harper's Weekly, May 9, July 25, Nov. 21, 28, Dec. 5, 12, 19, 26, 1896.
Harper's Mag., Feb., 1862; Dec., '66; June, '69.

Toronto Antiquarian Book Co., 5 Jordan St., Toronto, Canada. [*Cash.*]

Stoddard's Lectures, 14 vols., hf. leath.
The Blazed Trail, by S. E. White.
Any of Thos. Bushell's Works.
Names of bookbuyers. Anyone having a list for sale please write.

C. L. Traver, Trenton, N. J. [*Cash.*]

Any book by Oliver Wendell Holmes, Jr., on the Shakespeare-Bacon controversy.

D. H. Tripp & Son, Peoria, Ill.

Banditta of the Prairie, by Edward Bonney.

Otto Ulbrich Co., 386 Main St., Buffalo, N. Y.

Wheels and Pinions, by Schauffelberger. Pub. by Geo. A. Hazlitt Co., Chicago, Ill.

D. Van Nostrand Co., 23 Murray St., N. Y.

Nicholson, Treatise on Files and Rasps.

T. B. Ventres, 590 Fulton St., Brooklyn, N. Y.

The Earth and the World, How Formed? Abraham Jennings.

M. A. Vinson, 205 Caxton Bldg., Cleveland, O.

Thompson's Practical Dietetics.
International Studio, March, April, 1903; May, '04; Feb., June, '05.

Walker & Stonestreet, 29 W. 42d St., N. Y.

Good edition of Prescott in fine binding, full mor. preferred.
Set of Scott.

William Wesley & Son, 28 Essex St., Strand, London, Eng.

Hitchcock, Ichnology of New England, Supplement.
Fine, The Number System of Algebra.
U. S. Geological Survey, Monograph 12, with Atlas.

E. Wesson, 225 O'Farrell St., San Francisco, Cal. [*Cash.*]

Burton's Arabian Nights, Denver ed. State particulars.
Kipling, Outward Bound ed. State particulars.
Wallace, Man's Place in Nature.
Townsend, Europe and Asia.

Western Book Co., 419 E. Water St., Milwaukee, Wis.

Barnes, Notes on Romans, Ephesians, James and Peter.
Life of Thomas Aquinas, by Vaughan, 2 vols.

L. E. Widen, Austin, Tex.

Stoddard's Lectures and Travels, 14 vols., any binding. Good second-hand copy preferred.
1st eds. of Southern poets.
Books on Arctic exploration.
Wieland's Oberon.
Any Texas books.

Arthur C. Wilkins, 207 W. 23d St., N. Y.

Les Canadiens de L. Ouest par Joseph Tasse, 2 vols. Pub. in Montreal.
Hamilton, Lady, Secret History of Court of England.
Costello, L. S., Venice and the Venetians.

BOOKS WANTED.—Continued.

M. H. Wiltzius Co., Milwaukee, Wis.
Cooke, Satan in Society.

Wisconsin Free Library Commission, Madison, Wis.
Century Cyclopædia of Names.

Wolcott's Bookshop, Vanderbilt Square, Syracuse, N. Y.
Set of J. T. Wheeler's History of India From the Earliest Times, 4 vols. Kegan Paul, London.

Woodward & Lothrop, Washington, D. C.
Birds of Manitoba, by Ernest Seton Thompson.
Baptists Through Religious Reformers, by John Q. Adams. Pub. by Sheldon, Lamport, 1855.

BOOKS FOR SALE.

J. Beasley, 226 Main St., Orange, N. J.
American Machinist, 1896 to 1901 inclusive, bound in full duck.
Power, 1891 to 1904, 14 vols. in all, bound.

E. L. R., 49 Dana St., Cambridge, Mass. [*Cash.*]
Savage, Genealogical Dictionary of New Eng., 4 vols., black cloth. Practically uncut. Pub. by Little, Brown & Co., 1862.

Hunter & Co., Nashville, Tenn.
The famous book Physiology of Artistic Singing, by John Howard. Price $100. The only copy now for sale.

A. Kuttner, 297 Bowery, N. Y. City. [*Cash.*]
I. C. S. Plumbers' and Fitters' Pocket Book, leather, 60 c. each.; $50 per hundred delivered.
Palliser's American Architecture, $2 cloth. 75 c. each delivered.

Lock Box No. 55, West Chester, Pa.
Set no. 171 of The Complete Works of Benjamin Franklin, X volumes. G. P. Putnam's Sons, 1888. Price $50.
Vols. 1 and 2 of *The New Path,* New York, 1864, vol. 1, bound in green cloth, containing 12 nos., May, 1863, to April, 1864, inclusive; vol. 2 consisting of 12 unbound nos., viz., May, June, July, 1864, and April to Dec., 1865, inclusive.

J. W. Pawson, 336 W. Logan St., Phila. Pa.
New York World, Feb. 19, 1863, to July 1, 1865, 5 vols., bound. $25.
Philadelphia Inquirer, May 8, 1861, to July 27, 1864, 4 vols., bound. $20.

C. S. Shaffet, 218 W. Jefferson St., Louisville, Ky.
1000 copies Appleton's Town and Country Library, $4 per 100.
50 I. C. S. Books.

HELP WANTED.

WANTED.—Experienced travelling salesman. Good position with progressive house for the right man. Address, with full particulars, C. A., care of PUBLISHERS' WEEKLY, New York.

SITUATIONS WANTED.

EXPERIENCED TRAVELLER covering Pacific coast and other important points desires additional line to offer on commission. Address SALESMAN (P. C.), care of PUBLISHERS' WEEKLY, New York.

PUBLISHERS' MANUFACTURING MANAGER, 10 years with present employers, wishes to make contract Jan. 1 with a progressive trade or subscription book house. Address P. M. M., care of PUBLISHERS' WEEKLY, New York.

TRAVELLING SALESMAN, influential acquaintance with bookbuyers from coast to coast, over fifteen years' constant experience, seven years with present house, seeks better position for 1908. Address C. B. D., care of PUBLISHERS' WEEKLY, New York.

A BOOKMAN, 33 years old, with ten years' retail and 3 years' road experience and who is at present manager and buyer for a large department store in the middle West, wants to represent a publishing house on the road, or would consider position as manager and buyer with an Eastern house. He is a business producer and can show results. The best of references furnished. Answer C. C., care of PUBLISHERS' WEEKLY, New York.

BUSINESS OPPORTUNITIES.

SPECIAL.—The entire stock and fixtures of only old book store in city of 80,000 inhabitants. A good chance for one with small capital. S. B. FISHER, 5 E. Court St., Springfield, Mass.

COPYRIGHT NOTICES.

LIBRARY OF CONGRESS,
OFFICE OF THE REGISTER OF COPYRIGHTS,
WASHINGTON, D. C.

Class A, XXc, No. 192102.—To wit: *Be it remembered,* That on the 13th day of November, 1907, Dodd, Mead & Company, of New York, N. Y., have deposited in this office the title of a book, the title of which is in the following words, to wit: "Famous American Indians Brant and Red Jacket: Including an account of the early wars of the Six Nations and the border warfare of the Revolution. By Edward Eggleston and Lillie Eggleston Seelye," the right whereof they claim as proprietors in conformity with the laws of the United States respecting copyrights.
(Signed) HERBERT PUTNAM, *Librarian of Congress.*
By THORVALD SOLBERG, *Register of Copyrights.*
In renewal for 14 years from November 29, 1907.

LIBRARY OF CONGRESS,
OFFICE OF THE REGISTER OF COPYRIGHTS,
WASHINGTON, D. C.

Class A, XXc, No. 192249.—To wit: *Be it remembered,* That on the 16th day of November, 1907, D. Van Nostrand Company, of New York, N. Y., hath deposited in this office the title of a book, the title of which is in the following words, to wit: "The Field Engineer: a Handy Book of Practice in the Survey, Location and Track-work of Railroads. Containing a large collection of rules and tables, original and selected. By William Findlay Shunk, C.E.," the right whereof it claims as proprietor in conformity with the laws of the United States respecting copyrights.
(Signed) HERBERT PUTNAM, *Librarian of Congress.*
By THORVALD SOLBERG, *Register of Copyrights.*
In renewal for 14 years from Nov. 29, 1907.

LIBRARY OF CONGRESS,
OFFICE OF THE REGISTER OF COPYRIGHTS,
WASHINGTON, D. C.

Class C, XXc, No. 167820.—To wit: *Be it remembered,* That on the 26th day of November, 1907, Harry Rowe Shelley, of New York, N. Y., hath deposited in this office the title of a Musical Composition, the title of which is in the following words, to wit: "Original Compositions and Arrangements for the organ. No. 1. Spring Song and Scherzo," the right whereof he claims as author and proprietor in conformity with the laws of the United States respecting copyrights.
(Signed) HERBERT PUTNAM, *Librarian of Congress.*
By THORVALD SOLBERG, *Register of Copyrights.*
In renewal for 14 years from December 31, 1907.

SPECIAL NOTICES.

A. S. CLARK, Peekskill, N. Y.

AMERICAN Magazine Exchange, St. Louis, Mo.

BACK NUMBERS OF MAGAZINES supplied by HENRI GERARD, 83 Nassau St., New York.

BACK vols. and nos. of magazines supplied. PHILADELPHIA MAGAZINE DEPOT, 326 N. 10th St., Phila., Pa.

THE BOSTON BOOK COMPANY, Boston, Mass. Complete files and back volumes of magazines.

TRAVELLER covering South and Pacific coast for important publishing house wants additional line on commission. X. Y. Z., care of PUBLISHERS' WEEKLY, New York.

CLASSIFIED ADVERTISING

Directory of Publishing Adjuncts

Rates: Two Lines, $8; Three Lines, $12; Four Lines, $15 per year

COMPOSITION AND PRESSWORK

Robert Drummond Co., 444-6 Pearl St., New York, Printers, make a specialty of Mathematical and Tabular Composition. Presswork of all kinds.

Geo. H. Ellis Co., 272 Congress Street, Boston. Thoroughly equipped in Composing-room and Press-room for all classes of book work.

Wm. F. Fell Company, 1220-1224 Sansom St., Philadelphia. Ready for quick service. Monotype Composition, Electrotyping and Book Press work.

Griffith-Stillings Press, 368 Congress St., Boston. Monotype Composition and Electro. Presswork. Color Specialty.

Lent & Barnes, 137-9 E. 25th St., New York. Book, Magazine, Cut, Color and Job Printing.

Sherman & Co., Printers, 7th and Cherry Sts., Philadelphia, Pa. Thoroughly equipped for Book Presswork.

C. H. Simonds & Co., 297 Congress St., Boston. Book Composition and Electro., Linotype, Monotype, hand. Single and Perfecting Presswork.

The Trow Press, 201-213 E. 12th St., New York. 21 Linotypes, Lanstons, 80 Presses, Electrotyping.

BOOK MANUFACTURING

Braunworth & Co., 16 Nassau St., Brooklyn, N. Y., will contract for manufacturing in all branches of printing and cloth or leather binding of best quality. Special facilities for prompt handling of large editions

Burr Printing House, Frankfort and Jacob Sts., New York. Complete facilities for composition, electrotyping, presswork and binding.

The De Vinne Press, 395 Lafayette St., New York. Fine Book Work, Illustrated and Plain. Privately Printed and Limited Editions. Electrotyping and Binding.

William G. Hewitt, 24-26 Vandewater St., New York City. Manufacturer of books, catalogs and magazines at the best competitive prices. Book composition and electrotyping a specialty.

Mayhew Publishing Co., 92-96-100 Ruggles St., Boston, Mass. The finest equipped plant in New England. Book work a specialty.

National Publishing Co., 239 So. American Street, Philadelphia. Printers and Bookbinders. Thoroughly equipped for all classes of printing and bookbinding. Edition work a specialty.

The Norwood Press, Norwood, Mass.
J. S. Cushing & Co., Composition and Electro.
Berwick & Smith Co., Presswork.
E. Fleming & Co., Binding.

The Plimpton Press, Norwood, Mass. New York Office, 70 Fifth Ave. Composition, Presswork, Cloth and Leather Bindings. Special facilities for composition in foreign languages.

The Publishers Printing Company, 419-421 Lafayette St., New York. Thoroughly equipped for all classes of book, magazine, cut and color work.

The Quinn & Boden Co., Rahway, N. J., will quote prices consistent with best mechanical results, for the manufacturing of books, cloth or leather. Capacity, 10,000 vols. per day. N. Y., 132 Nassau St.

Town Printing Company, 432 N. 12th Street, Philadelphia, Pa., makes the complete book, with little trouble for the author. Monotype composition.

The Trow Press, 201-213 E. 12th St., New York. Complete Book, Job and Magazine Office, fine color work, catalogues, etc., modern machinery, large facilities.

The Werner Company, Akron, Ohio. The Largest Book Factory On The American Continent. Comprising All Graphic Arts & Trades.

CLOTH AND LEATHER BINDERS

Ephraim Adams & Co., 287-293 Congress St., Boston. Established 70 years. Large facilities for Edition cloth and leather binding. Prompt deliveries. Inquiries solicited.

The American Book Bindery, 265-267 Cherry St., 520-522 Water St., 61-63 Rutgers Slip, New York. Editions bound in cloth and leather.

Thomas Y. Crowell & Co., 426-428 West Broadway, New York. Edition binding of all kinds.

Grady Bookbinding Co., 132-142 W. 27th St., New York. Equipped for large runs on time.

Edwin Ives & Sons, factory, Grand St. and Morgan Ave., Brooklyn. Office, 22 Howard St., New York City. Publishers and Printers cannot afford to overlook our facilities. Cloth, half bound and flexible leather.

Eugene C. Lewis Company, 214-218 William St., New York. Edition, catalogue, and high-class pamphlet binding.

The Trow Press, 201-213 E. 12th St., N.Y. Large modern edition binderies for leather, cloth, pamphlet work.

H. Wolff, 92-98 Centre Street, New York. Bindery completely equipped for edition work in cloth, half leather, and full leather. Capacity, 100,000 books per week.

EXTRA BINDING FOR THE TRADE

Ralph Randolph Adams, 9 East 42d St., N. Y. City. Only Imported French Levant, Turkey Mor., English Calf and Scotch Pig used. Hand work entirely. Stock of books in binding carried. Catalogue.

Henry Blackwell, 10th Street and University Place, New York. Good bookbinding only, in all varieties of leather.

James Macdonald, 132 West 27th St., New York. Established 1880. Leather art binding for sets or single vols. a specialty.

The Trow Press, 201-213 E. 12th St., N.Y. Extra binding, Vellum, Crushed Levant, Moroccos, Calf, etc. Unique designs. Restoring, inlaying.

J. F. Tapley Co., 531 West 37th St., New York. Under the management of Mr. Raff, formerly of the Old Jackel Art Bindery.

BOOK PAPERS

F. A. Flinn, 32 Beekman St., New York. Full line of book papers. Sole American agent for the famous "India" Bible paper.

DIE CUTTERS AND ENGRAVERS

Becker Bros., 26 East 13th St, New York. Fully equipped for artistic designing and die cutting. Established 1880.

E. Gorenflo, 171-173 Sixth Ave., N. Y. Designer and Engraver of Book Dies. Tel. 2154 "Chelsea,"

H. B. Matthews, 156 Fifth Ave., New York. Original designs submitted and dies cut.

Chas. Wagenfohr, Designer, Engraver, Diesinker. 140 West Broadway, New York. High grade work.

HALF-TONE AND OTHER PLATES

The Hagopian Photo-Engraving Co., 39 East 20th St., New York. Pioneers in the development of photo-engraved plates.

COLOR PROCESS PLATES

Trichromatic Engraving Co., 12 Spruce St., New York. Phone. 4492 Beekman.

COLOR PRINTERS

Zeese-Wilkinson Co., 213-217 E. 24th St., N. Y. Known for Prompt and Satisfactory service.

Directory of Publishing Adjuncts.—Continued

INDEXING

C. H. Denison's Patent Indexes, 79 Fifth Ave., New York. A record of twenty-seven years for reliability and promptness is a guarantee of best work.

TRADE LISTS, FAC-SIMILES, ETC.

The Trow Directories, 87-91 Third Avenue, N. Y. Lists of all businesses and professions, U. S., Canada. Fac-simile letters, folding, addressing and mailing.

REPRODUCTIONS

The Columbia Planograph Co., Washington, D.C., reproduces cheaply, maps, books, foreign languages, tabular matter, etc. Obviates proof reading, process photographic, errors impossible.

ELECTROTYPING

Edwin Flower, 216 William St., N. Y. Modern plant large facilities. "Good work quickly done."

SIDE LINES FOR BOOKSELLERS.

A Classified Directory of Profitable Adjuncts to Retailing

Rates: One Line, $5; Two Lines, $8; Three Lines, $12; Four Lines, $15 per year.

Art Publishers.

THE PERRY PICTURES. Extensively advertised. Millions sold. Very popular. Send 4 cents in stamps for Illustrated Catalogue and prices to the trade. PERRY PICTURES CO., Box 630, Malden, Mass.

HILLS & HAFELY CO., 27 East 22d St., New York. Birthday, Easter, Christmas and Valentine Cards, Calendars, Booklets, Wall Mottoes, etc.

WOODBURY E. HUNT, Concord, N. H. Publisher of "Huntwood Prints" and Fine Art Calendars.

Book Plates (Ex Libris).

ROBERT SNEIDER CO., 143-145 Fulton St., New York. Designers and Engravers of Book Plates (Ex-Libris). Heraldic and Monogram dies—for Stationery.

Books in Foreign Languages.

LEMCKE & BUECHNER, 11 East 17th St., New York. (All foreign books.)

SCHOENHOF BOOK CO., Boston, Mass. Foreign Books. Tauchnitz British Authors.

E. STEIGER & CO., 25 Park Place, New York. (Books in all languages.)

FRANCESCO TOCCI, 520 Broadway, New York. Italian books—Printer and Publisher. Importer and manufacturer of accordeons, guitars, mandolins, etc.

Calendars.

FRIENDSHIP CALENDAR CO., 21 Cedar St., New Britain, Conn. Friendship Calendar, second successful season, thousands sold last year, original, different from "quotation" and all other calendars.

Clips, Paper Fasteners, Thumb Tacks.

HAWKES-JACKSON CO., 82 Duane St., N. Y. "Solidhed" Thum Tacks, celluloid colors, Brass and Steel.

MOORE PUSH-PIN COMPANY, 184 So. 11th St., Philadelphia. Fine steel Pins with glass-heads.

Codes.

AMERICAN CODE CO., 83 Nassau St., New York.

Crayons.

THE FRANKLIN CRAYON CO., Rochester, N. Y.

Diaries.

B. W. HUEBSCH, 150 Nassau St., N. Y. Annual and Perpetual Year Books. A popular diary.

Masonic Goods and Books.

MACOY PUBLISHING AND MASONIC SUPPLY CO., 34 Park Row and 1 Beekman St., New York.

Maps, Globes, and Atlases.

C. S. HAMMOND & CO., 152 Broadway, New York.

RAND, McNALLY CO., Chicago and New York. Publishers of Pocket and Vest Pocket Maps, Globes, Atlases, Guide Books, Books of Travel and Souvenir Albums.

Map Specialties.

JOHN W. ILIFF & COMPANY, Chicago. Appliances and Supplies for the "Map and Tack System," Desk Maps, Wall Maps.

Post Cards, Racks and Albums.

AMERICAN PHOTOCOLORTYPE CO., 337-339 Dearborn St., Chicago.

Safety Razors.

J. CURLEY & BRO., 318 BROADWAY, New York. (Safety guard for razor blades.)

School and Kindergarten Supplies.

J. W. SCHERMERHORN & CO., 3 East 14th St. N. Y. Books and Materials for Kindergartners.

Stationery Novelties.

WILLIAM J. BURKHARDT, 206 Ocean Avenue, Jersey City. Unique Holiday Novelties. Die Stamped Christmas Cards, Post Cards, Calendars, Penwipers.

The Best of Its Class

Whether it is Library, Fine Art Work, Catalog, or Paper, Cloth or Leather Edition Binding, we Attain the *Best* Results.

And It Costs No More

Quality work, fair prices, prompt dellvery.

J. F. TAPLEY CO.

Makers of Books

531-533-535 WEST 37th STREET NEW YORK

Our stock of books for the Holiday Trade is more complete and attractive than ever before, and in one sample room can be seen everything that will be a feature of the Fall season.

Call on us when you come to New York.

THE BAKER & TAYLOR CO.

Wholesale Booksellers **33-37 East 17th Street, New York**

TELEGRAPH CODES

A B C Code.	5th Edition.	English..... *Net*	**$7.00**
A B C Code.	5th Edition.	Spanish..... "	**8.00**
A B C Code.	4th Edition.....	"	**5.00**
A 1 Code.....		"	**7.50**
Moreing & Neal Code.....		"	**5.00**
Bedford-McNiell Code.....		"	**6.00**

Large and small codes of all kinds. Send for list.
Discount to the trade only.

AMERICAN CODE COMPANY, 83 Nassau St., N.Y. City

WILLIAM R. JENKINS CO.

FRENCH AND OTHER FOREIGN **BOOKS** also VETERINARY BOOKS. Works treating on Horses, Cattle, Dogs, etc.

851 and 853 Sixth Ave.

N. W. Cor. 48th Street

NEW YORK

SEND FOR CATALOGUES

BOOKS.—All out-of-print books supplied, no matter on what subject. Write us We can get you any book ever published Please state wants. When in England call and see our 50,000 rare books. BAKER'S GREAT BOOKSHOP, 14-16 John Bright Street Birmingham, England.

MAGGS BROS., 109 STRAND, LONDON, W. C., ENGLAND,

Dealers in **Rare Books and Fine Library Editions of Standard Authors,** Voyages and Travels, Early Printed Books, 1st Editions of 17th, 18th, and 19th Century Writers, Illustrated Works. Also *Rare Portraits, Line, Stipple Mezzotints and Color Engravings, and Autographs.*

Classified catalogues free on application.

Those visiting England should call and inspect our stock, which is both large and in choice condition.

(ESTABLISHED 1868)

C. D. CAZENOVE & SON

Solicit Agency Business from American Publishers and Booksellers

Miscellaneous orders for Books and Periodicals handled economically and promptly. Shipping and forwarding attended to.

26 Henrietta St., Covent Garden, London, England

CABLES: EIKON, LONDON.

JOHN J. MURPHY

No. 7 Dutch St. New York

Dealer in Fine Book, Coated and Cover Papers

Refers to "THE PUBLISHERS' WEEKLY

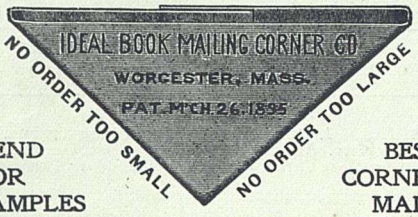

SEND FOR SAMPLES

BEST CORNER MADE

IN making your plans for the New Year don't overlook

The Annual Dinner and Ladies' Night of the Booksellers' League

to be held on the Evening of January 16 at the Aldine Association.

PRINTING

of all kinds, plain and colored, also engraving and embossing, in any quantity, promptly attended to at the closest possible prices. We can refer to the largest banks, the largest manufacturing concerns, publishers and others in the United States. We shall take pleasure in having you call, or if it suits your convenience, to call on you. Drop us a line.

ANDREW H. KELLOGG

409 Pearl St. ('Phone 3640 John,) New York

Accuracy. Promptness. Reliability.

KAY PRINTING HOUSE,

66-68 CENTRE STREET,

Telephone 1553 Franklin, NEW YORK.

Estimates Promptly Furnished.

Printers to THE PUBLISHERS' WEEKLY

C. F. LIBBIE & CO.

Auctioneers of Literary Property

Special Facilities for the Sale by Auction of

BOOKS, MANUSCRIPTS, AUTOGRAPHS
ENGRAVINGS, COINS, STAMPS, OLD BLUE
CHINA & BRIC-A-BRAC, ANTIQUE FURNITURE
OR SPECIAL COLLECTIONS OF ANY KIND

Large or small lots received at any time. Correspondence solicited

646 WASHINGTON STREET - BOSTON, MASS.

ESTABLISHED 1878

Technical Books

Are Our Specialty

We invite inquiries regarding best available literature on technical subjects and can supply any book published promptly and at

Lowest Selling Price

Send for catalogue and list of selected books suitable for

A Medium-Priced Technical Library

Engineering News Book Department

220 Broadway, New York

"The House for JUVENILES"

¶ It has been brought to our attention that EDWARD L. STRATEMEYER is attempting to negotiate with Publishers for the publication of one or more of the following Series of Books, to wit:

The Frontier Series
Flag of Freedom Series
Lost in Land of Ice
By Capt. RALPH BONEHILL

The Railroad Series
By ALLEN CHAPMAN

The Rise in Life Series
By HORATIO ALGER, JR.

The Deep Sea Series
By ROY ROCKWOOD

The Rover Boy Series
The Putnam Hall Series *and*
Bob the Photographer
By ARTHUR M. WINFIELD

We hereby give notice to all Publishers that we claim the contract right to the exclusive publication of the books comprising said several series, and we will resist, by all legal means, any effort on the part of said STRATEMEYER or any person to publish any of said books.

CHATTERTON-PECK CO.
296 BROADWAY NEW YORK

The "best-seller"
of the juveniles

THE BED-TIME BOOK

Delightful Pictures by
JESSIE WILLCOX SMITH

Clever Verses by Mrs.
PAYNE WHITNEY

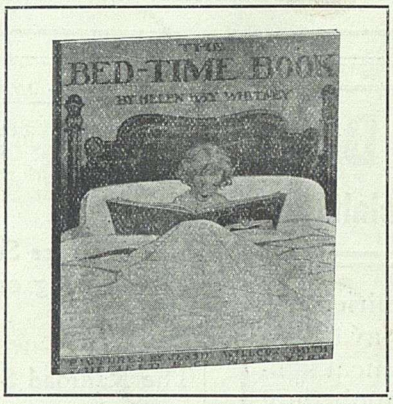

ONE-FIFTY

A window display of it
before Christmas will
surely sell you out

DUFFIELD AND COMPANY
36 EAST 21ST ST. NEW YORK